DEPARTMENT OF TRANSPORTATION

District 1 Project Manager Area Map

Map Key	Lead Project Manager Contact	Project Manager Contacts	
1	Alex Peritz Phone: 218-742-1062 Email: alex.peritz@state.mn.us	Randy Costley Phone: 218-725-2747 Email: randy.costley@state.mn.us	Vacant
2	Doug Kerfeld Phone: 218-725-2746 douglas.kerfeld@state.mn.us	Tom Lamb Phone: 218-725-2848 Email: Thomas.Lamb@state.mn.us	Max Gagnon Phone: 218-725-2823 max.gagnon@state.mn.us
3	Josie Olson Phone:218-725-2808 Email: josie.olson@state.mn.us	Vacant	Vacant
D1 Project Manager Supervisor			
Derek Fredrickson; Phone: 218-725-2744; Email: derek.fredrickson@state.mn.us			

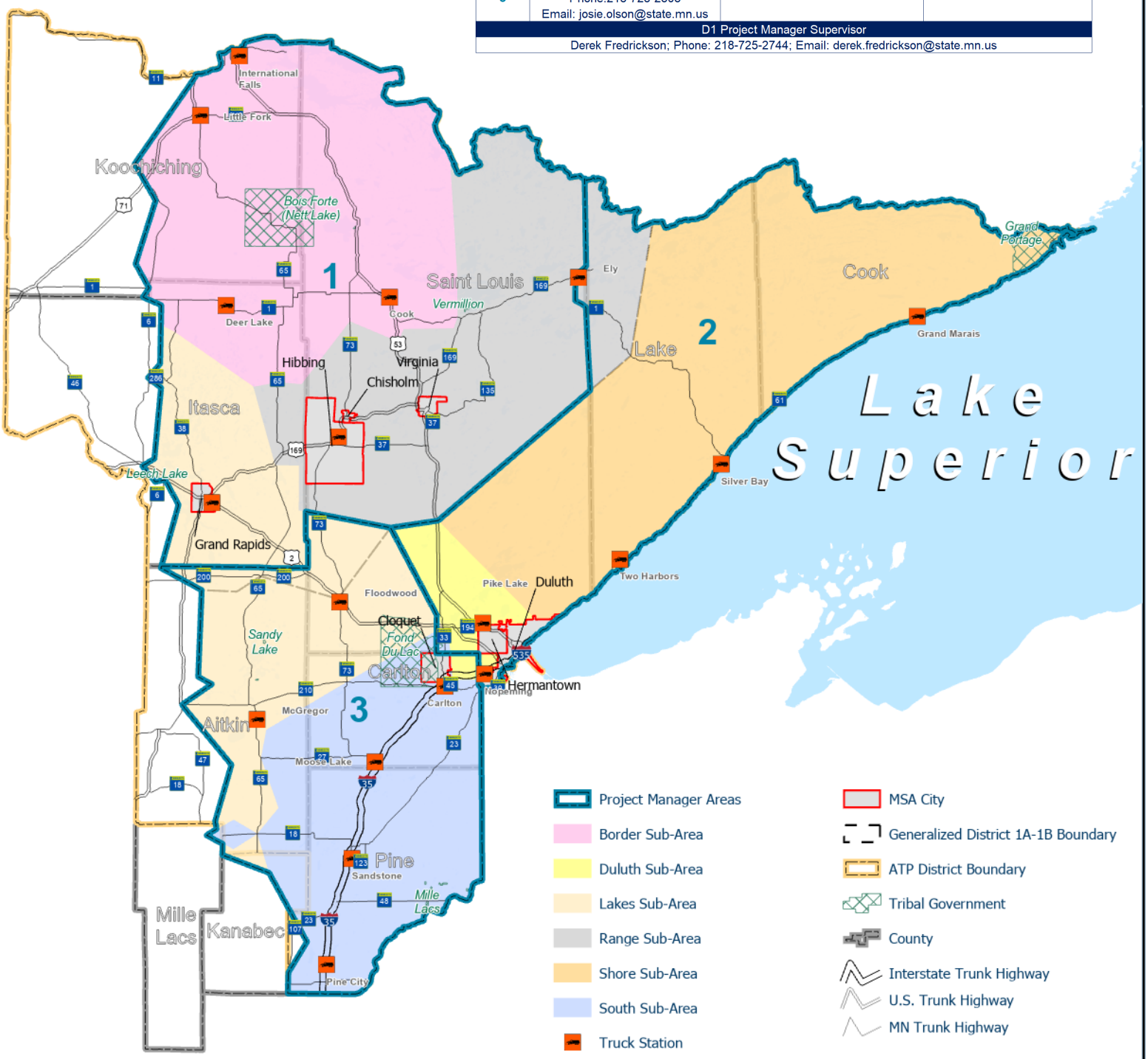

Disclaimer: MnDOT makes no warranties, guarantees, or representations for accuracy of this information and assumes no liability for errors or omissions.

pars1hol Exported: 3/9/2020

Project Location: N:\GIS\MAPS\PMLG\ProjectManagerAreas\ProjectManagerAreas.aprx