Twin Ports Interchange Volume/Capacity (v/c) *2016 No Build AM Peak*

ALLIANT ENGINEERING

Date: 2/22/2017
Analyzing Program: HCS 7

0 0.1 0.2 0.4 Miles

Twin Ports Interchange Volume/Capacity (v/c) *2020 No Build AM Peak*

ALLIANT ENGINEERING

Date: 2/22/2017
Analyzing Program: HCS 7

0 0.1 0.2 0.4 Miles

Twin Ports Interchange Volume/Capacity (v/c) *2040 No Build AM Peak*

ALLIANT ENGINEERING

Date: 2/22/2017
Analyzing Program: HCS 7

0 0.1 0.2 0.4 Miles

Twin Ports Interchange Volume/Capacity (v/c) *2070 No Build AM Peak*

ALLIANT ENGINEERING

Date: 2/22/2017
Analyzing Program: HCS 7

0 0.1 0.2 0.4 Miles

Twin Ports Interchange Volume/Capacity (v/c) *2016 No Build PM Peak*

ALLIANT ENGINEERING

Date: 2/22/2017
Analyzing Program: HCS 7

0 0.1 0.2 0.4 Miles

Twin Ports Interchange Volume/Capacity (v/c) *2020 No Build PM Peak*

ALLIANT ENGINEERING

Date: 2/22/2017
Analyzing Program: HCS 7

0 0.1 0.2 0.4 Miles

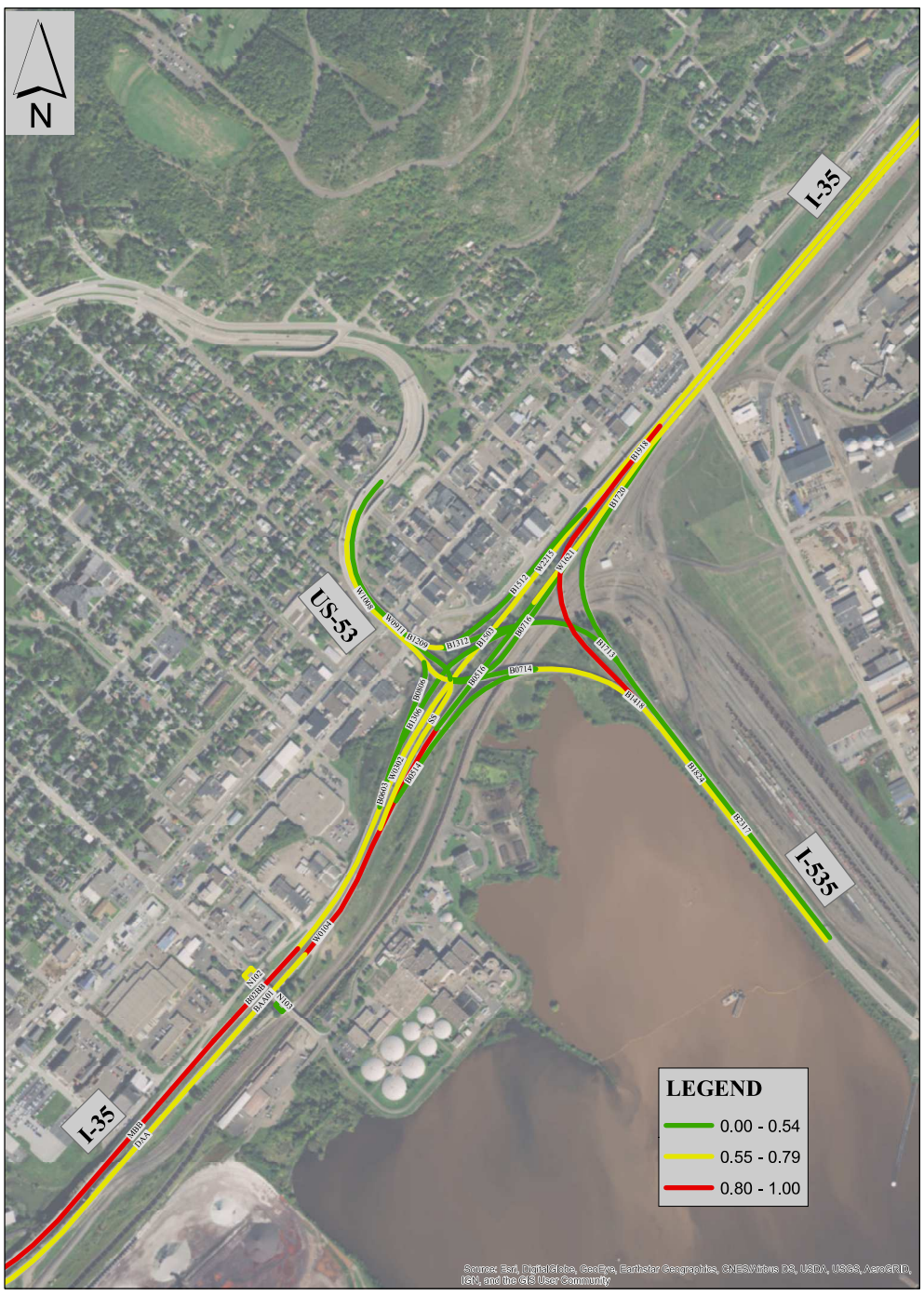

Twin Ports Interchange Volume/Capacity (v/c) *2040 No Build PM Peak*

ALLIANT ENGINEERING

Date: 2/22/2017
Analyzing Program: HCS 7

0 0.1 0.2 0.4 Miles

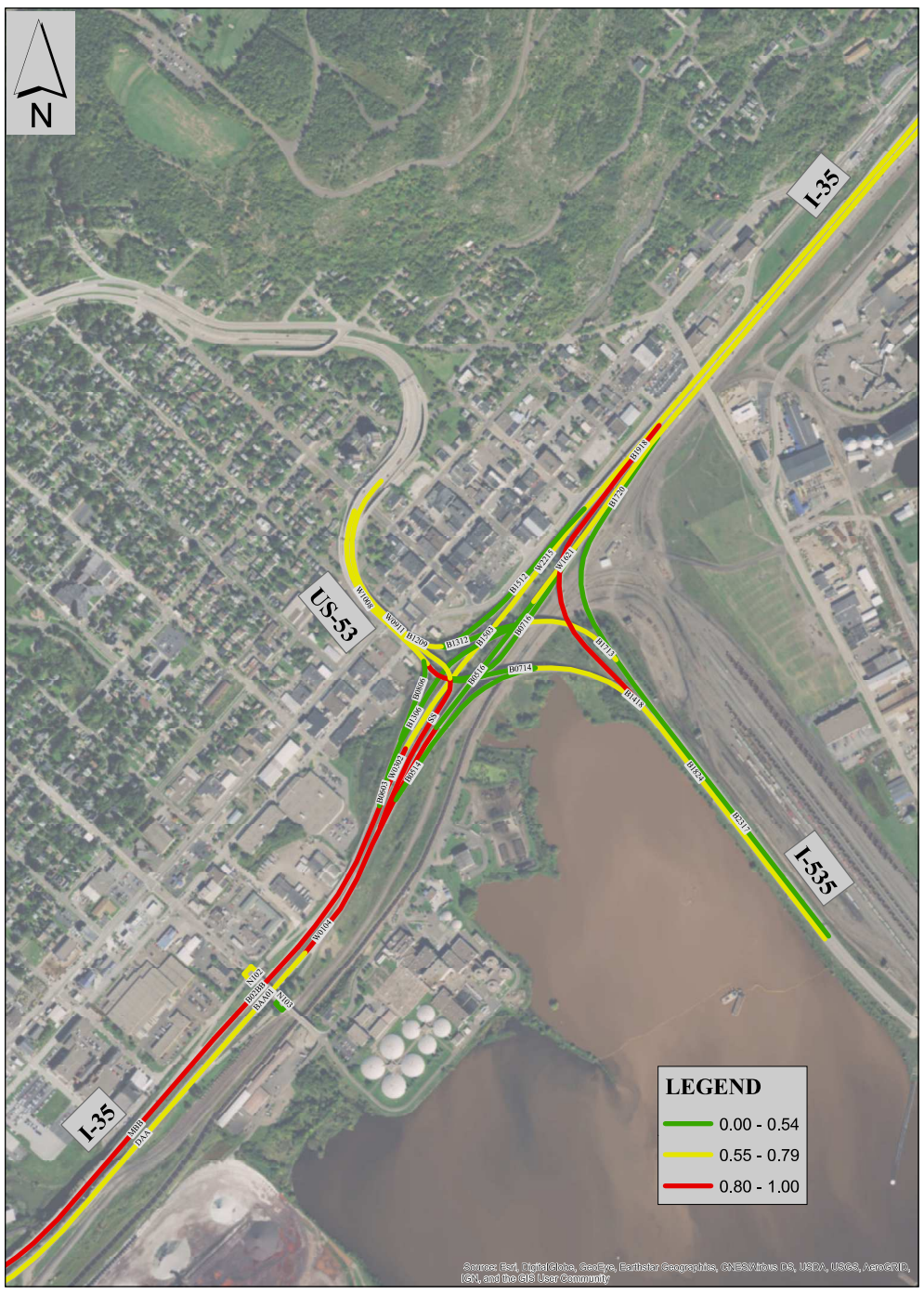

Twin Ports Interchange Volume/Capacity (v/c) *2070 No Build PM Peak*

ALLIANT ENGINEERING

Date: 2/22/2017
Analyzing Program: HCS 7

0 0.1 0.2 0.4 Miles