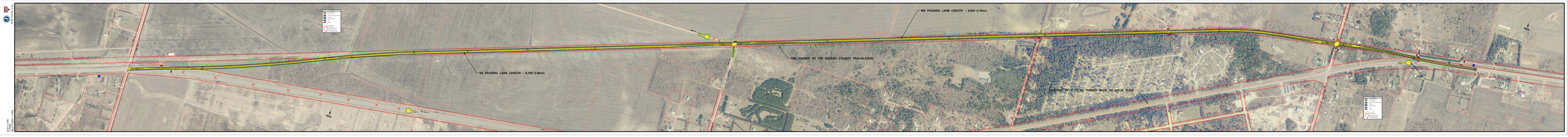
WB PASSING LANE LENGTH – 9,500' (1.79mi)
ROW OWNED BY THE ROSEAU COUNTY TRAILBLAZERS
EB PASSING LANE LENGTH – 8,700' (1.65mi)
EXISTING TH 11 TO BE TURNED BACK AS LOCAL ROAD