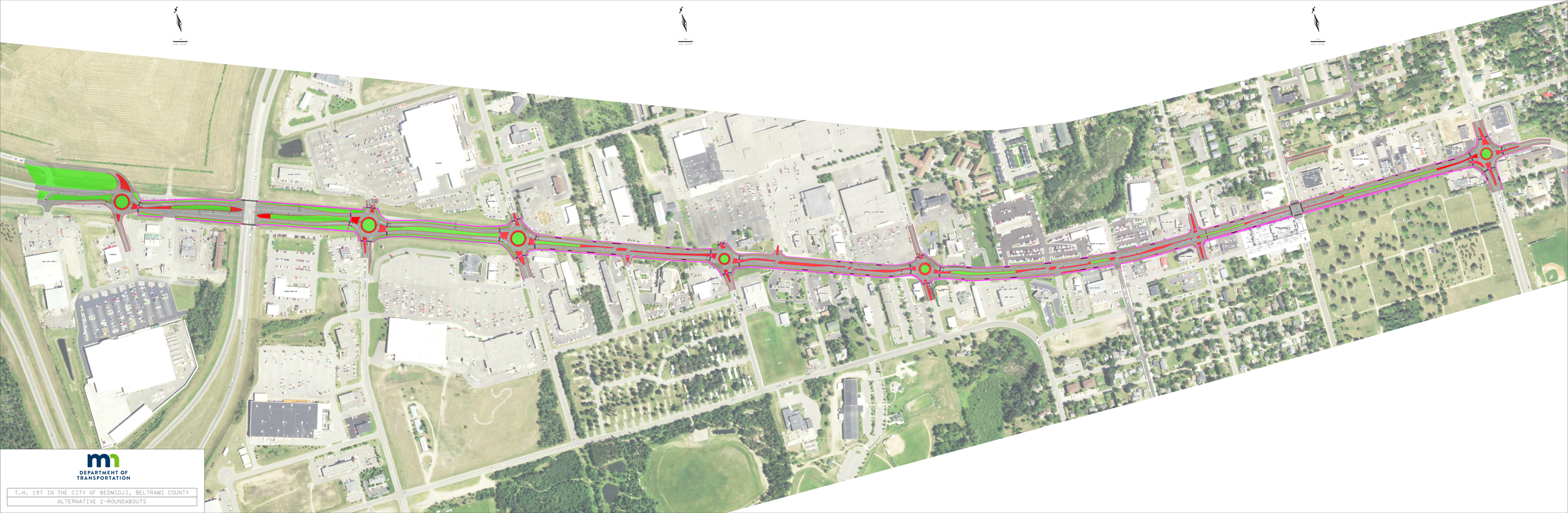
DEPARTMENT OF TRANSPORTATION
T.H. 197 IN THE CITY OF BEDMIDJI, BELTRAMI COUNTY
ALTERNATIVE 2-ROUNDABOUTS