MnDOT Highway 52
Improvement Project
MnDOT District 6

Concept 1

Median closures and RCIs at Trunk Highways and County Roads

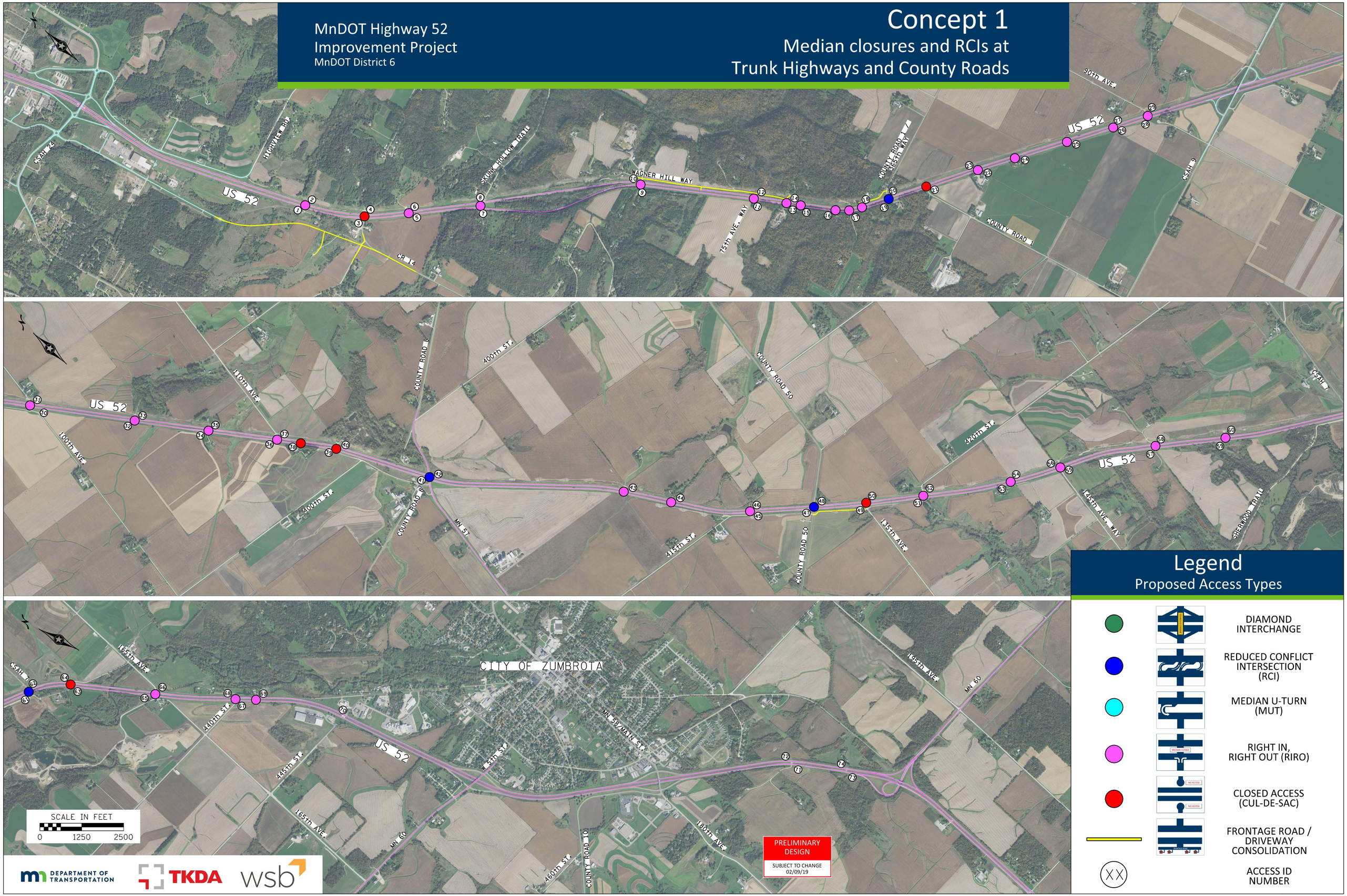

Legend

Proposed Access Types

- DIAMOND INTERCHANGE
- REDUCED CONFLICT INTERSECTION (RCI)
- MEDIAN U-TURN (MUT)
- RIGHT IN, RIGHT OUT (RIRO)
- CLOSED ACCESS (CUL-DE-SAC)
- FRONTAGE ROAD / DRIVEWAY CONSOLIDATION
- XX ACCESS ID NUMBER

DEPARTMENT OF TRANSPORTATION · TKDA · wsb