Highway 23 North Gap Project
Paynesville to Richmond

October 3, 2019 **PUBLIC OPEN HOUSE** 5:30-7:00 PM

Project Location

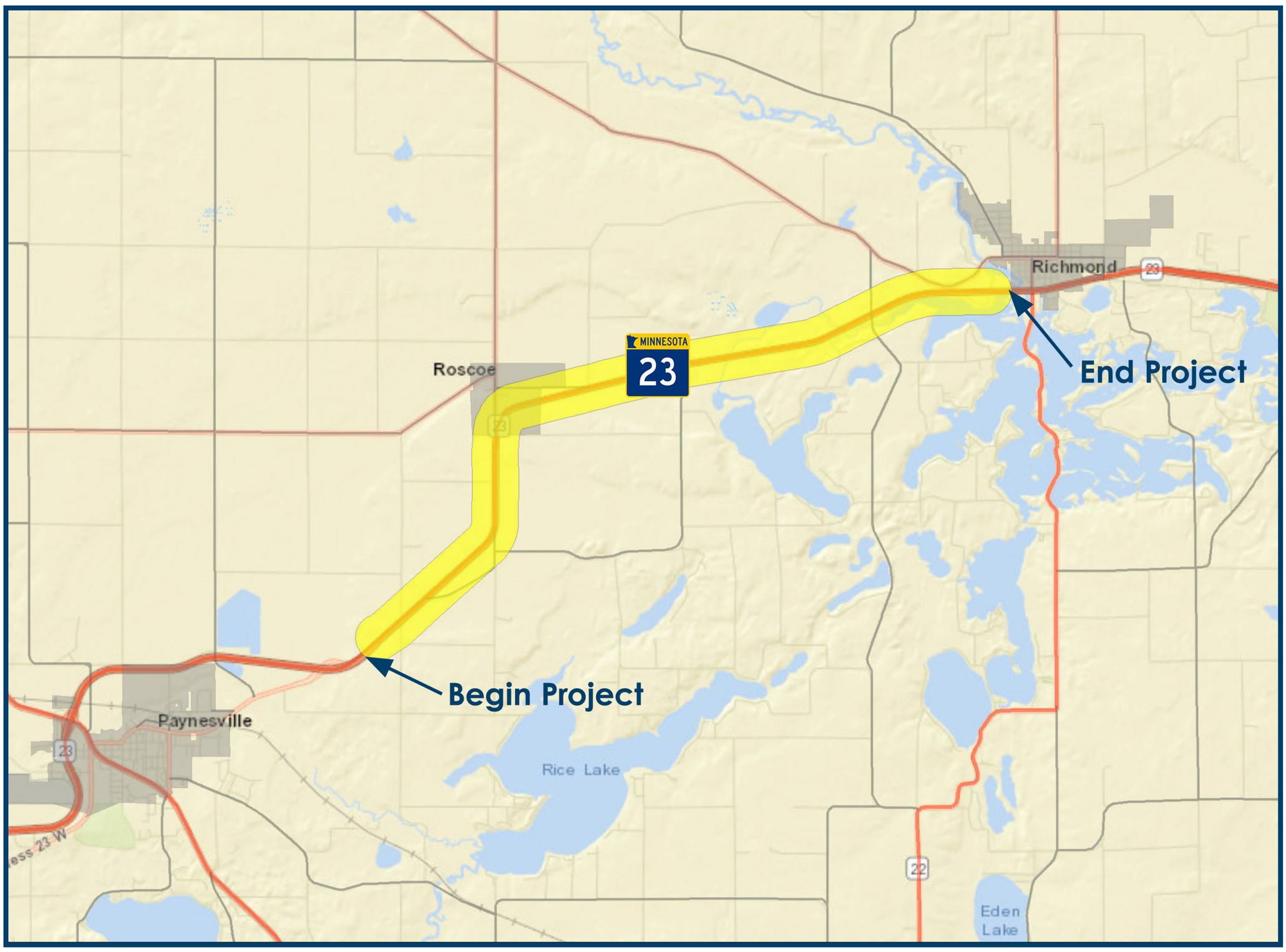

Project Timeline

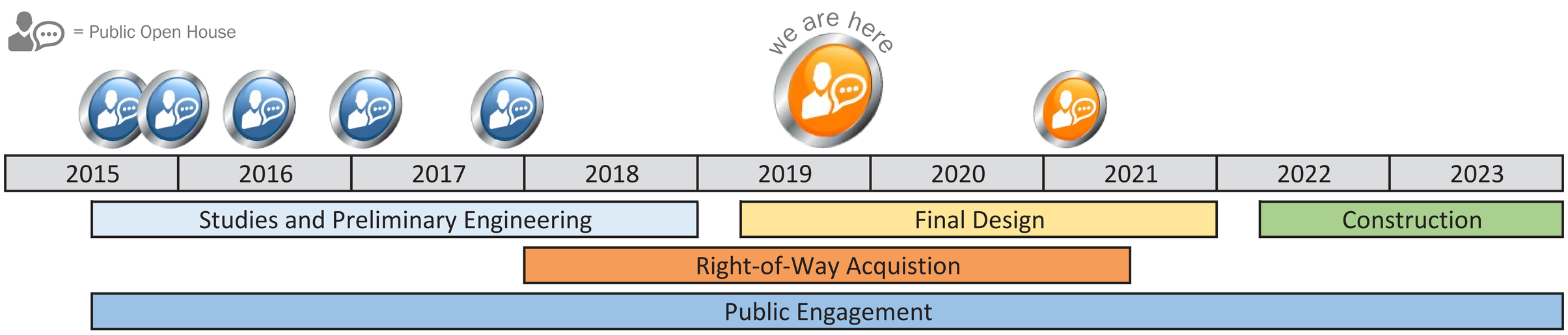

Benefits

Expanding Highway 23 from two-lanes to four-lanes will provide additional capacity, improve the movement of freight, and improve roadway safety. Expanding the highway will also provide the design consistency of a four-lane rural highway and help meet driver's expectations throughout the corridor. This corridor-wide consistency further enhances the mobility and safety benefits already provided by the expansion.

Highway 23 North Gap Project
Paynesville to Richmond

October 3, 2019 **PUBLIC OPEN HOUSE** 5:30-7:00 PM

Potential Detour Routes

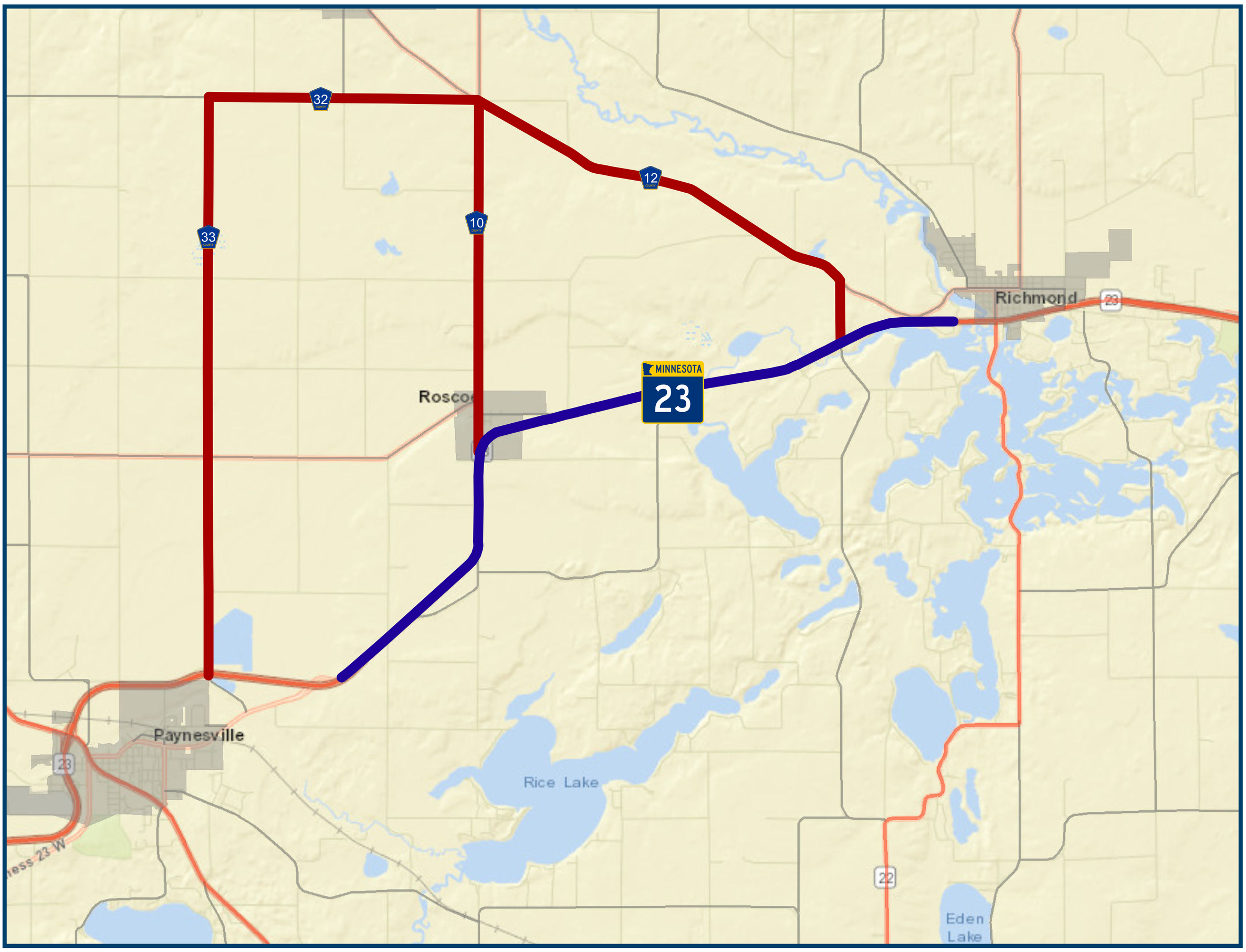

The construction phasing and detour routes are currently being determined and will be finalized closer to construction. Currently, a combination of County Roads 33, 32, 12, & 10 are intended to be used as potential detour routes while Highway 23 is under construction. A future Public Open House will be held to outline the construction phasing and detour routes in greater detail.

For More Information Visit

Mndot.gov/d8/projects/hwy23northgap