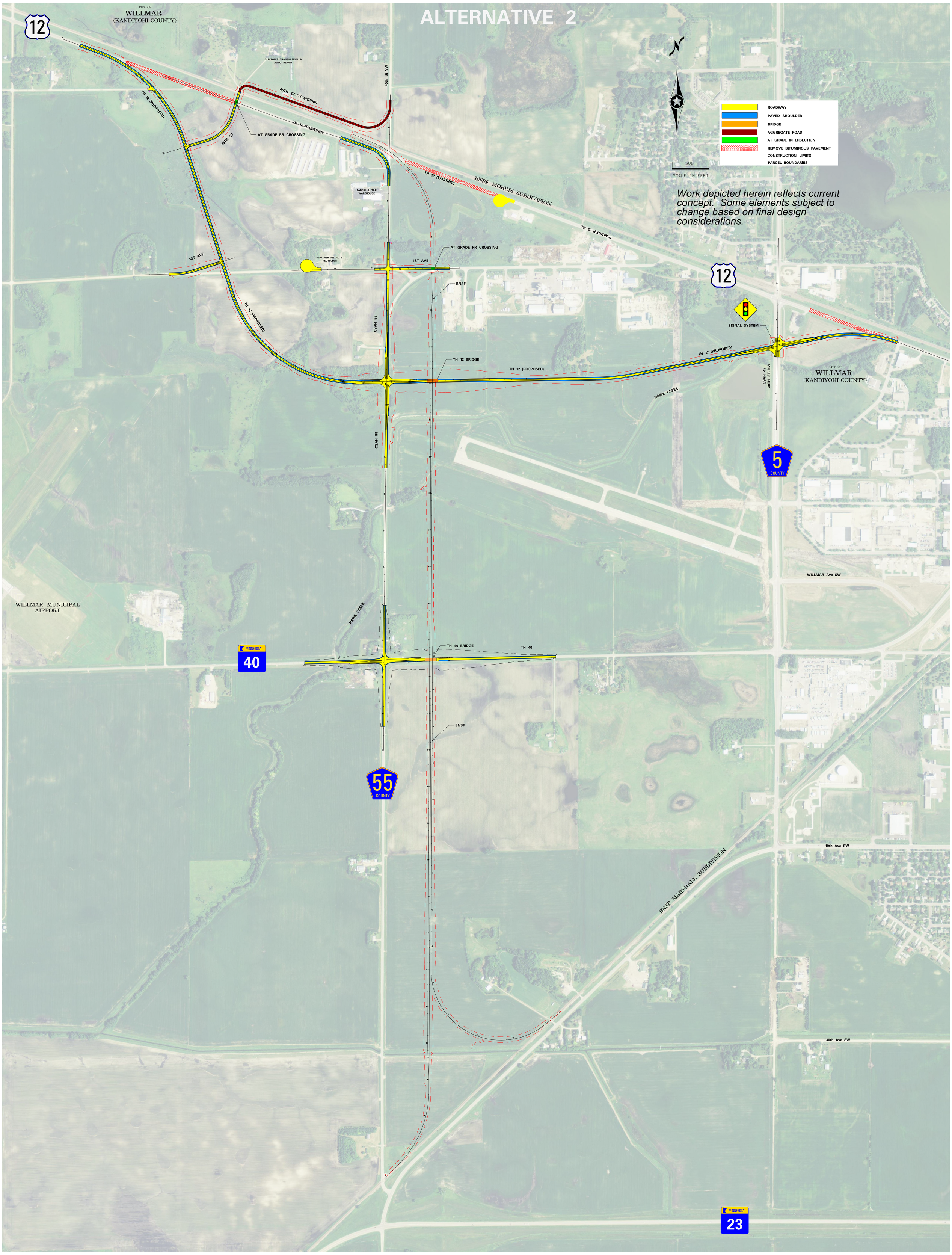
ALTERNATIVE 2
CITY OF
WILLMAR
(KANDIYOHI COUNTY)
12
CLINTON'S TRANSMISION & AUTO REPAIR
45th St NW
45TH ST. (TOWNSHIP)
TH 12 (PROPOSED)
TH 12 (EXISTING)
45TH ST.
AT GRADE RR CROSSING
FABRIC & TILE WAREHOUSE
BNSF MORRIS SUBDIVISION
1ST AVE
NORTHER METAL & RECYLCING
AT GRADE RR CROSSING
BNSF
CSAH 55
TH 12 BRIDGE
HAWK CREEK
SIGNAL SYSTEM
CSAH 47
30TH ST. NW
5
COUNTY
WILLMAR Ave SW
WILLMAR MUNICIPAL AIRPORT
MINNESOTA
40
TH 40 BRIDGE
TH 40
55
COUNTY
19th Ave SW
BNSF MARSHALL SUBDIVISION
30th Ave SW
23
ROADWAY
PAVED SHOULDER
BRIDGE
AGGREGATE ROAD
AT GRADE INTERSECTION
REMOVE BITUMINOUS PAVEMENT
CONSTRUCTION LIMITS
PARCEL BOUNDARIES
500
SCALE IN FEET
Work depicted herein reflects current concept. Some elements subject to change based on final design considerations.