DEPARTMENT OF TRANSPORTATION

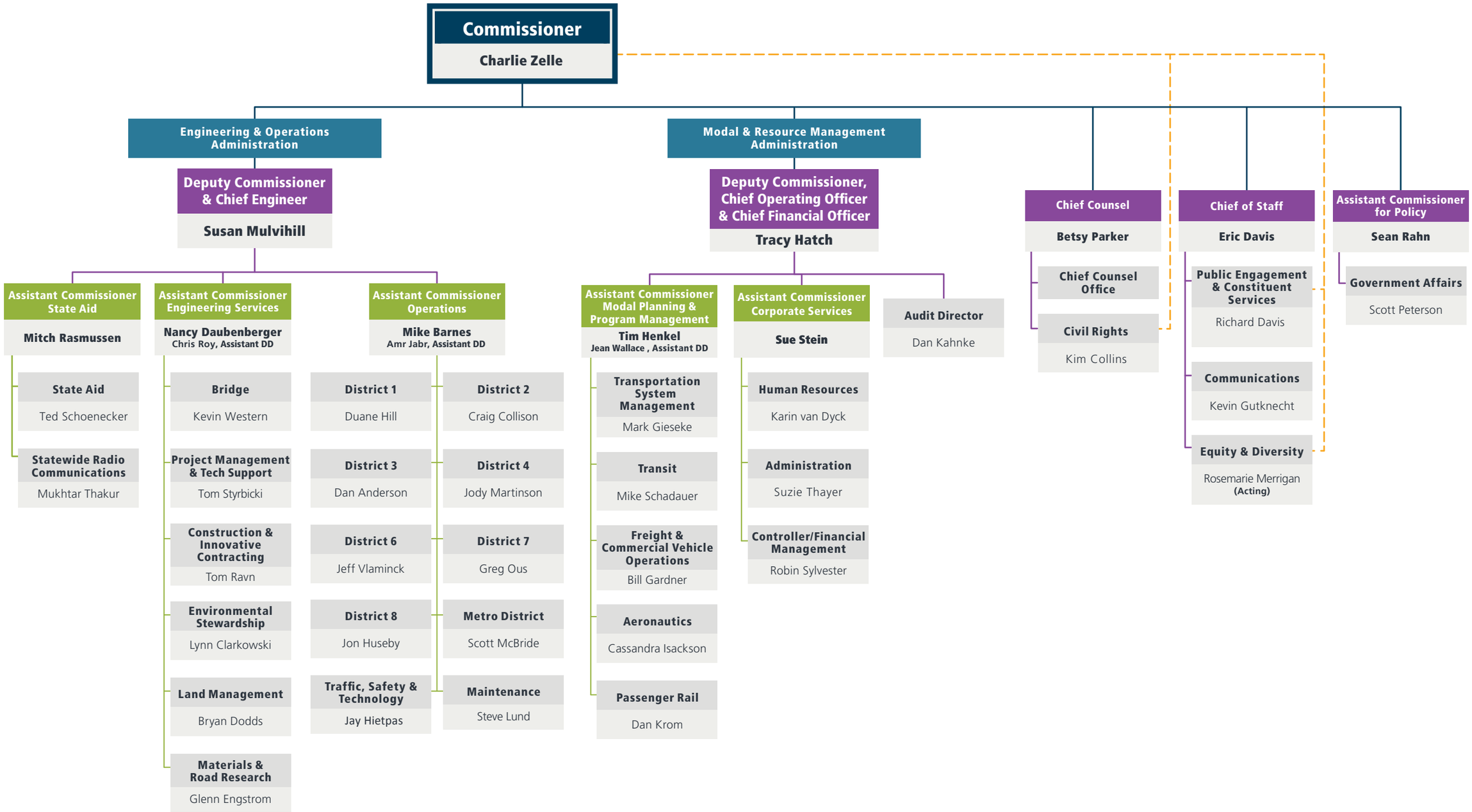

January 3, 2017