DEPARTMENT OF TRANSPORTATION

December 2016

Central Region - District 3
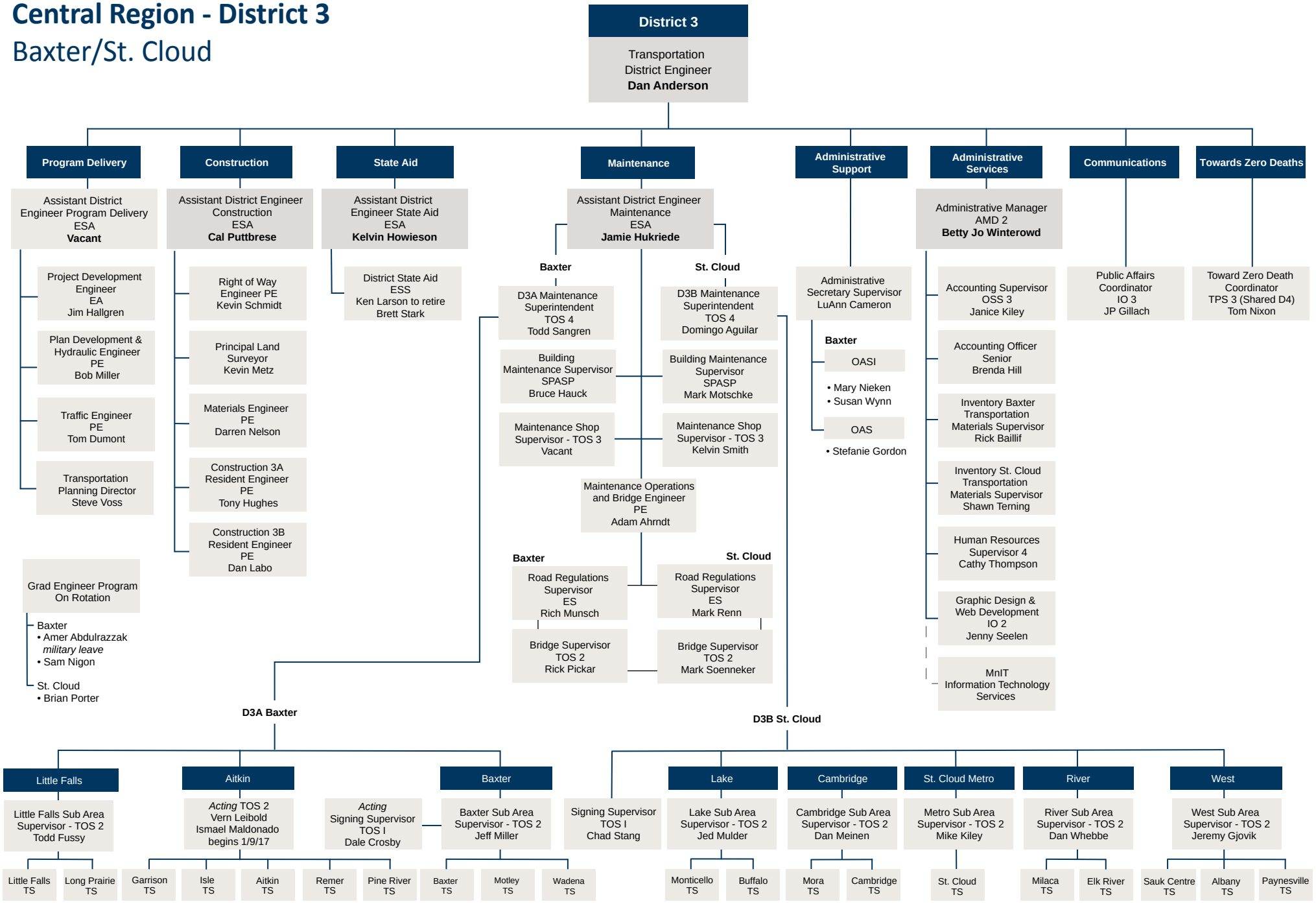
Baxter/St. Cloud