

TOWNSHIP OF SCHROEDER

PREPARED BY THE
MINNESOTA DEPARTMENT OF TRANSPORTATION
OFFICE OF TRANSPORTATION SYSTEM MANAGEMENT

IN COOPERATION WITH
U.S. DEPARTMENT OF TRANSPORTATION
FEDERAL HIGHWAY ADMINISTRATION

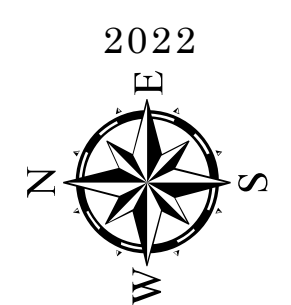
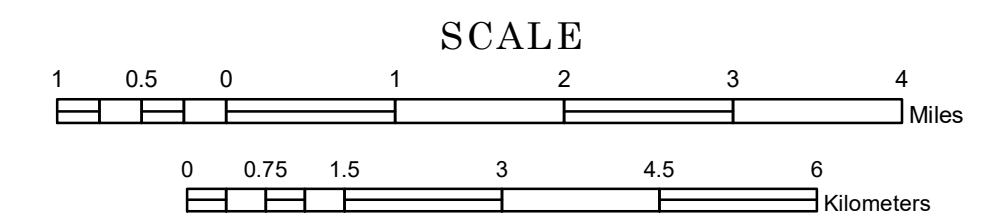

Projection:
Transverse Mercator
NAD 1986
UTM Zone 15

North American Datum
of 1986

ROAD AND ROADWAY FEATURES	PUBLIC SERVICE FEATURES
INTERSTATE	MNDOT OFFICE
UNITED STATES HIGHWAY	MNDOT TRUCK STATION
MINNESOTA TRUNK HIGHWAY	HIGHWAY PATROL DISTRICT OFFICE
COUNTY STATE AID HIGHWAY	STATE TRAVEL INFORMATION CENTER
COUNTY ROAD	REST AREA (Full Service)
MUNICIPAL STATE AID STREET	REST AREA (Fast Track)
MUNICIPAL STREET	WAYSIDE (Walk or Pr Trail)
PRIVATE STREET/ROAD	PUBLIC PARK
TOWNSHIP ROAD	PUBLIC ACCESS POINT
UNORGANIZED TERRITORY ROAD	FARMSROADS
INDIAN SERVICE ROAD	PORT OF ENTRY
RAMP OR CONNECTOR	PARK AND RIDE LOT
INTERSTATE EXIT	PUBLIC UNIVERSITY OR COLLEGE
GREAT RIVER ROAD	TOWN HALL
OTHER ROADS	ARMORY
Nature Park	CULTURAL FEATURES
Avenue	STATE HISTORICAL MARKER
Median	HISTORIC DISTRICT
Other Road	HISTORIC SITE
Other Road	MONUMENT
Other Road	BOUNDARY FEATURES
Other Road	TRIBAL LAND
Other Road	COUNTY
Other Road	MUNICIPALITY
Other Road	ADJACENT MUNICIPALITY
Other Road	FEDERAL ADJUSTED URBAN AREA (2014)
Other Road	MILITARY
Other Road	VOYAGEURS NATIONAL PARK
Other Road	BOUNDARY WATERS CANOE AREA WILDERNESS
Other Road	STATE PARK
Other Road	REGIONAL PARK
Other Road	NATIONAL FOREST
Other Road	NATIONAL AND STATE FOREST
Other Road	STATE FOREST
Other Road	NATIONAL TRAIL
Other Road	WILDLIFE REFUGUE AREA
Other Road	WILDLIFE MANAGEMENT AREA
Other Road	HYDROLOGICAL FEATURES
Other Road	RIVER OR STREAM (Proposed)
Other Road	LAKE, POND OR RESERVOIR
Other Road	STREAM (Intermittent)
Other Road	DRAINAGE DITCH
Other Road	WETLAND
Other Road	ISLAND OR LAND
Other Road	REGIONAL WATERSHED

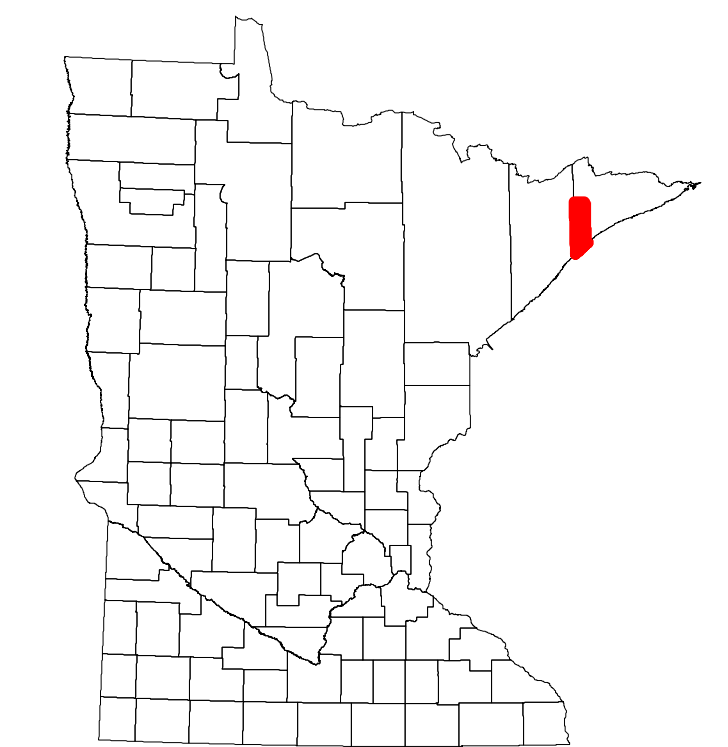

Population (U.S. Census 2010): 205

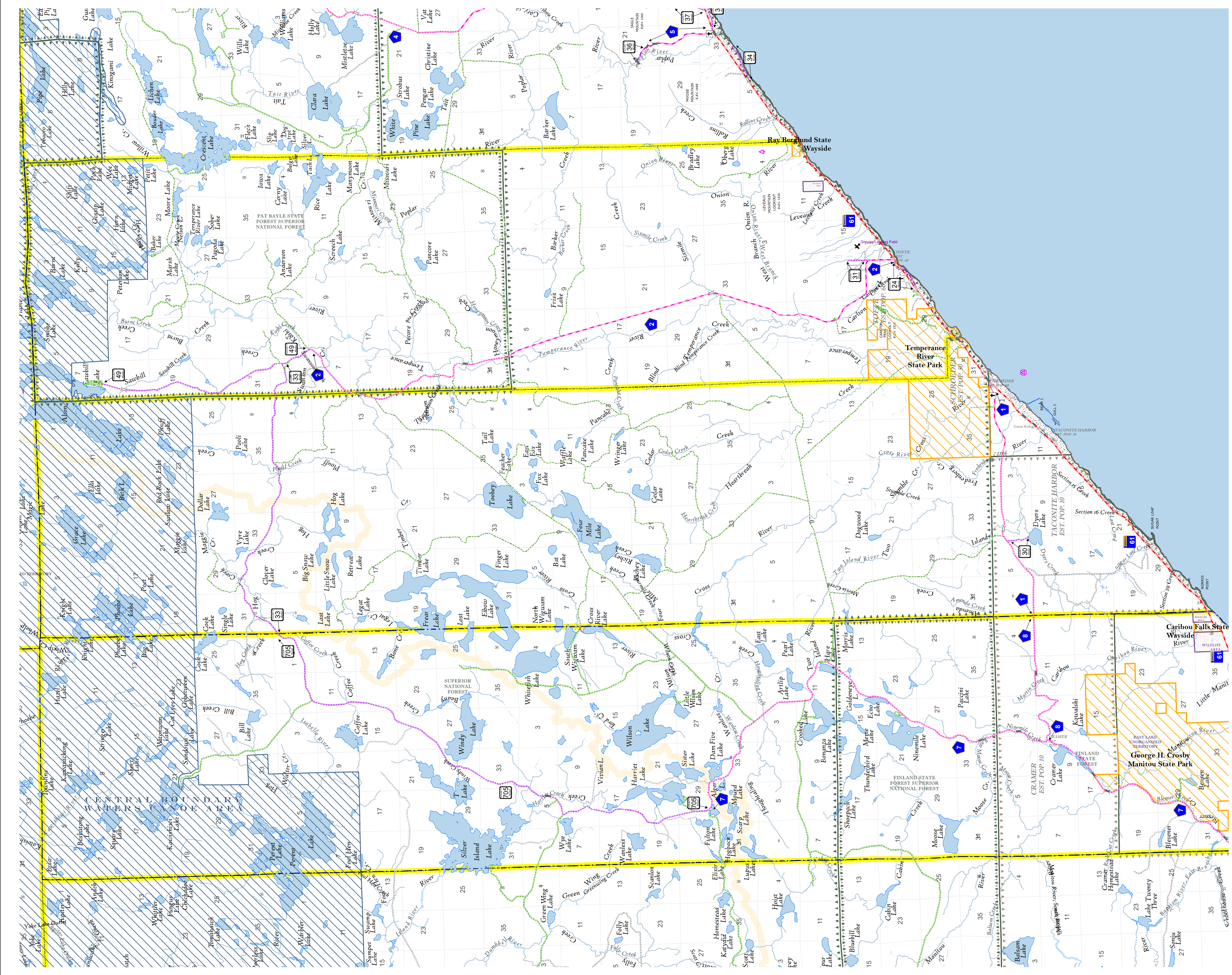

To request information from this document in an alternative format, call 651-366-4718 or 1-800-657-3774 (Greater Minnesota); 711 or 1-800-627-3529 (Minnesota Relay). You may also send an e-mail to ADARquest.dot@state.mn.us. (Please request at least one week in advance.)