

# TOWNSHIP OF DEERWOOD

PREPARED BY THE  
MINNESOTA DEPARTMENT OF TRANSPORTATION  
OFFICE OF TRANSPORTATION SYSTEM MANAGEMENT

IN COOPERATION WITH  
U.S. DEPARTMENT OF TRANSPORTATION  
FEDERAL HIGHWAY ADMINISTRATION

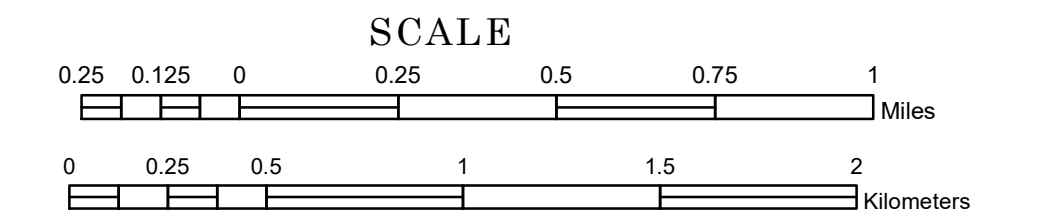

2022

Projection:  
Transverse Mercator  
NAD 1986  
UTM Zone 15

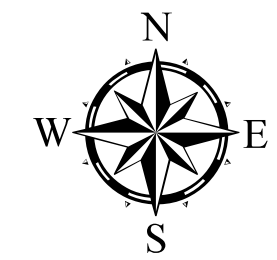

North American Datum  
of 1986

| ROAD AND ROADWAY FEATURES  |                    | BOUNDARY FEATURES                     |                                       |
|----------------------------|--------------------|---------------------------------------|---------------------------------------|
| INTERSTATE                 | CONCRETE           | TRIAL LAND                            | TRIBAL LAND                           |
| US HIGHWAY                 | BITUMINOUS         | STATE OF MINNESOTA                    | STATE OF MINNESOTA                    |
| MN HIGHWAY                 | GRAVEL             | COUNTY                                | COUNTY                                |
| COUNTY STATE AID HIGHWAY   | DIRT/UNIMPROVED    | MUNICIPALITY                          | MUNICIPALITY                          |
| COUNTY ROAD                | OTHER              | UNORGANIZED TERRITORY                 | UNORGANIZED TERRITORY                 |
| TOWNSHIP ROAD              | UNKNOWN            | FEDERAL ADJUSTED URBAN AREA (2014)    | FEDERAL ADJUSTED URBAN AREA (2014)    |
| UNORGANIZED TERRITORY ROAD |                    | CIVIL TOWNSHIP                        | CIVIL TOWNSHIP                        |
| OTHER ROADS                |                    | CONGRESSIONAL TOWNSHIP                | CONGRESSIONAL TOWNSHIP                |
| Municipal                  | RAMP OR CONNECTOR  | SECTION                               | SECTION                               |
| Private                    | INTERSTATE EXIT    | MILITARY                              | MILITARY                              |
| National Monument          | AVIATION FEATURES  | VOYAGEURS NATIONAL PARK               | VOYAGEURS NATIONAL PARK               |
| National Forest            | COMMERCIAL AIRPORT | BOUNDARY WATERS CANOE AREA WILDERNESS | BOUNDARY WATERS CANOE AREA WILDERNESS |
| State Forest               | GENERAL AIRPORT    | STATE PARK                            | STATE PARK                            |
| State Game                 | AIRSTRIP           | REGIONAL PARK                         | REGIONAL PARK                         |
| Mulden                     | SEAPLANE           | NATIONAL FOREST                       | NATIONAL FOREST                       |
|                            | AIRPORT RUNWAY     | NATIONAL AND STATE FOREST             | NATIONAL AND STATE FOREST             |
|                            |                    | STATE FOREST                          | STATE FOREST                          |
|                            |                    | NATIONAL TRAIL                        | NATIONAL TRAIL                        |
|                            |                    | WILDLIFE REFUGUE AREA                 | WILDLIFE REFUGUE AREA                 |
|                            |                    | WILDLIFE MANAGEMENT AREA              | WILDLIFE MANAGEMENT AREA              |
|                            |                    | HYDROLOGIC FEATURES                   | HYDROLOGIC FEATURES                   |
|                            |                    | RIVER OR STREAM (PERENNIAL)           | RIVER OR STREAM (PERENNIAL)           |
|                            |                    | LAKE, POND OR RESERVOIR               | LAKE, POND OR RESERVOIR               |
|                            |                    | STREAM (INTERMITTENT)                 | STREAM (INTERMITTENT)                 |
|                            |                    | DRAINAGE DITCH                        | DRAINAGE DITCH                        |
|                            |                    | WETLAND                               | WETLAND                               |
|                            |                    | ISLAND OR LAND                        | ISLAND OR LAND                        |
|                            |                    | REGIONAL WATERSHED                    | REGIONAL WATERSHED                    |

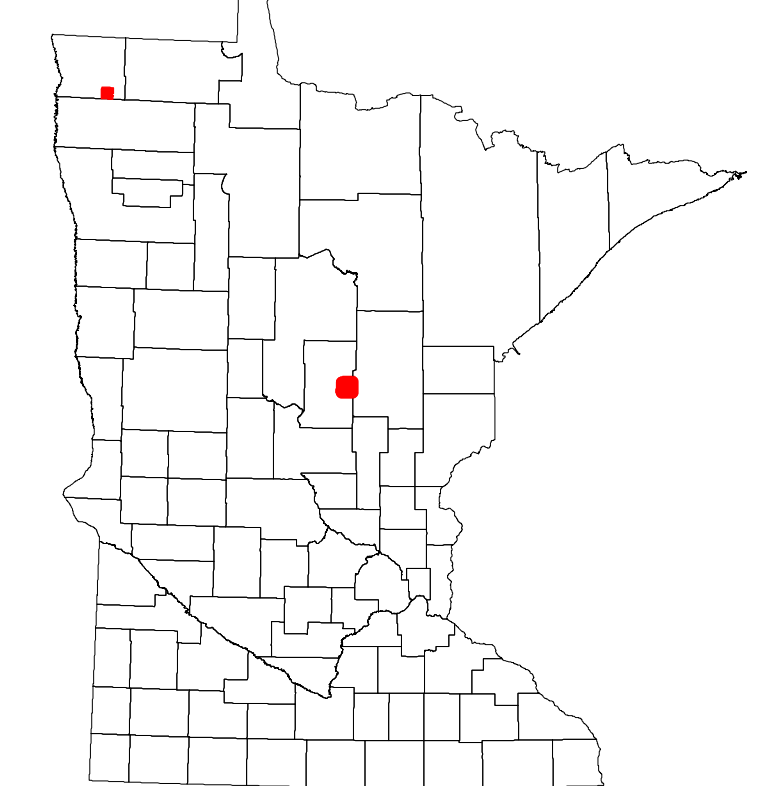

Population (U.S. Census 2010): 1306

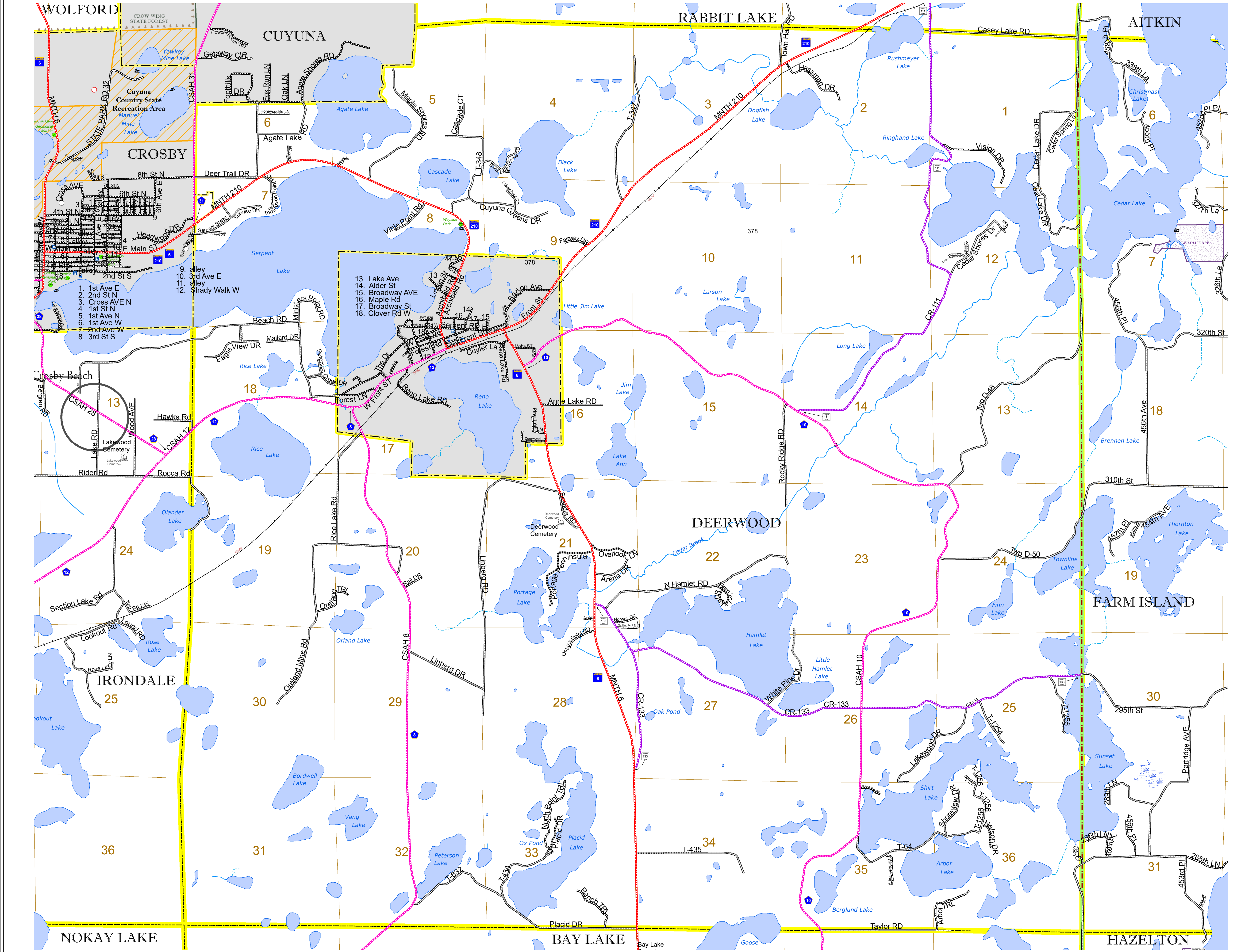

To request information from this document in an alternative format, call 651-366-4718 or 1-800-657-3774 (Greater Minnesota); 711 or 1-800-627-3529 (Minnesota Relay). You may also send an e-mail to ADRequest.dot@state.mn.us. (Please request at least one week in advance.)