

# TOWNSHIP OF CRYSTAL BAY

PREPARED BY THE  
MINNESOTA DEPARTMENT OF TRANSPORTATION  
OFFICE OF TRANSPORTATION SYSTEM MANAGEMENT

IN COOPERATION WITH  
U.S. DEPARTMENT OF TRANSPORTATION  
FEDERAL HIGHWAY ADMINISTRATION

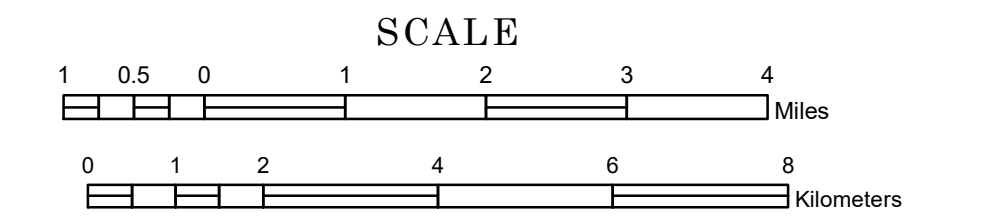

1 in = 7,200 ft

2022

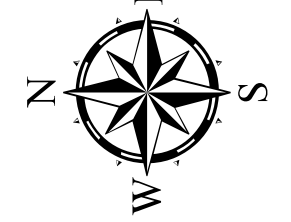

Projection:  
Transverse Mercator  
NAD 1986  
UTM Zone 15

North American Datum  
of 1986

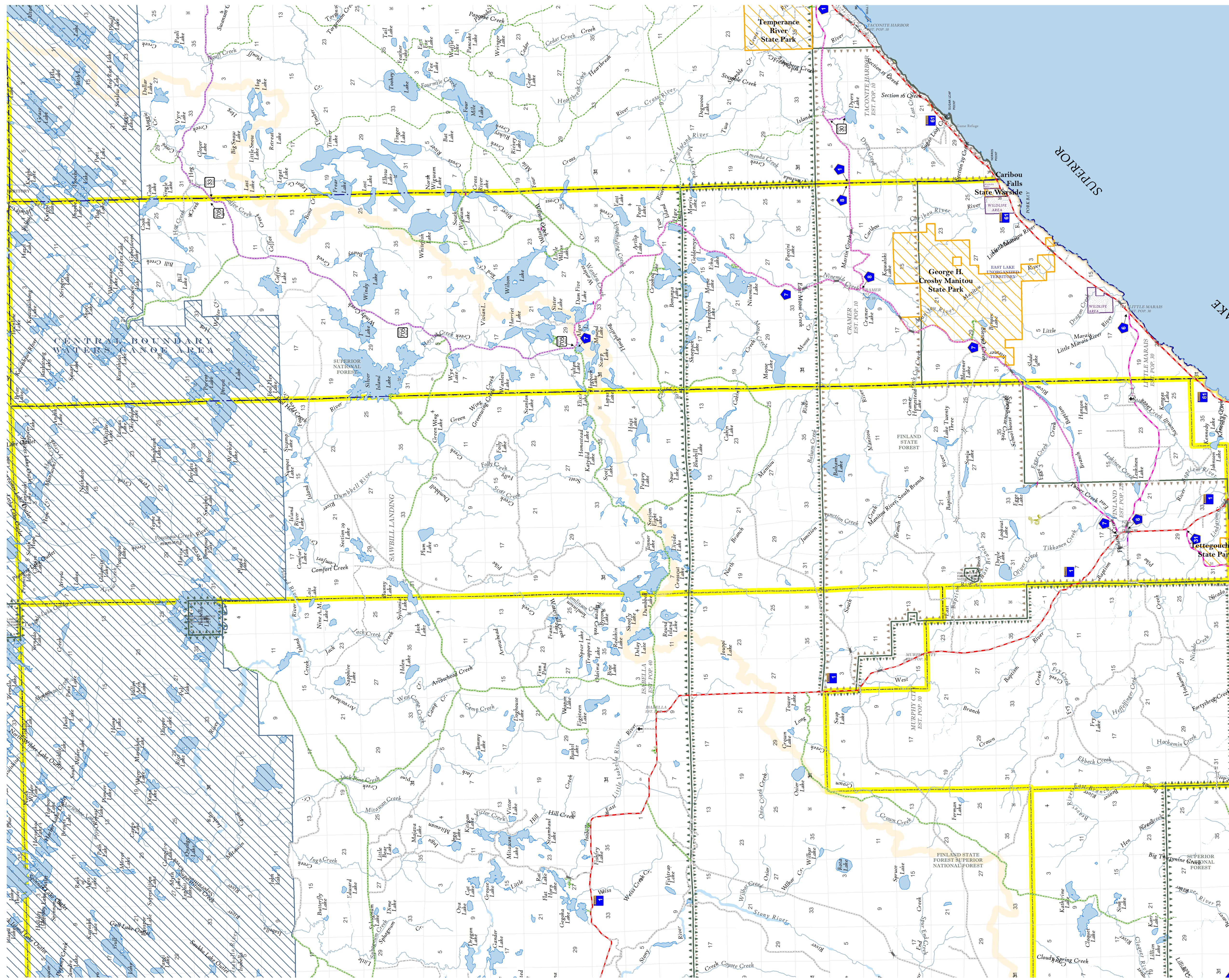

ROAD AND ROADWAY FEATURES	PUBLIC SERVICE FEATURES
INTERSTATE	MNDOT OFFICE
UNITED STATES HIGHWAY	MNDOT TRUCK STATION
MINNESOTA TRUNK HIGHWAY	HIGHWAY PATROL DISTRICT OFFICE
COUNTY STATE AID HIGHWAY	STATE TRAVEL INFORMATION CENTER
COUNTY ROAD	REST AREA (Full Service)
MUNICIPAL STATE AID STREET	REST AREA (Fast Truck)
MUNICIPAL STREET	WAYSIDE (Walk or Pr. Trail)
PRIVATE STREET/ROAD	LOCAL PARK
TOWNSHIP ROAD	PUBLIC ACCESS POINT
UNORGANIZED TERRITORY ROAD	FARMSROAD
INDIAN SERVICE ROAD	PORT OF ENTRY
RAMP OR CONNECTOR	PARK AND RIDE LOT
INTERSTATE EXIT	PUBLIC UNIVERSITY OR COLLEGE
GREAT RIVER ROAD	TOWN HALL
OTHER ROADS	ARMORY
Native Path	CULTURAL FEATURES
Ancient	STATE HISTORICAL MARKER
Other Paved	HISTORIC DISTRICT
Other Paved	HISTORIC SITE
Other Paved	MONUMENT
Other Paved	BOUNDARY FEATURES
Other Paved	TRIBAL LAND
Other Paved	COUNTY
Other Paved	MUNICIPALITY
Other Paved	ADJACENT MUNICIPALITY
Other Paved	FEDERAL ADJUSTED URBAN AREA (2014)
Other Paved	MILITARY
Other Paved	VOYAGEUR'S NATIONAL PARK
Other Paved	BOUNDARY WATERS CANOE AREA WILDERNESS
Other Paved	STATE PARK
Other Paved	REGIONAL PARK
Other Paved	NATIONAL FOREST
Other Paved	NATIONAL AND STATE FOREST
Other Paved	STATE FOREST
Other Paved	NATIONAL TRAIL
Other Paved	WILDLIFE REFUGUE AREA
Other Paved	WILDLIFE MANAGEMENT AREA
Other Paved	HYDROLOGIC FEATURES
Other Paved	RIVER OR STREAM (Perennial)
Other Paved	LAKE, POND OR RESERVOIR
Other Paved	STREAM (Intermittent)
Other Paved	DRAINAGE DITCH
Other Paved	WETLAND
Other Paved	ISLAND OR LAND
Other Paved	REGIONAL WATERSHED

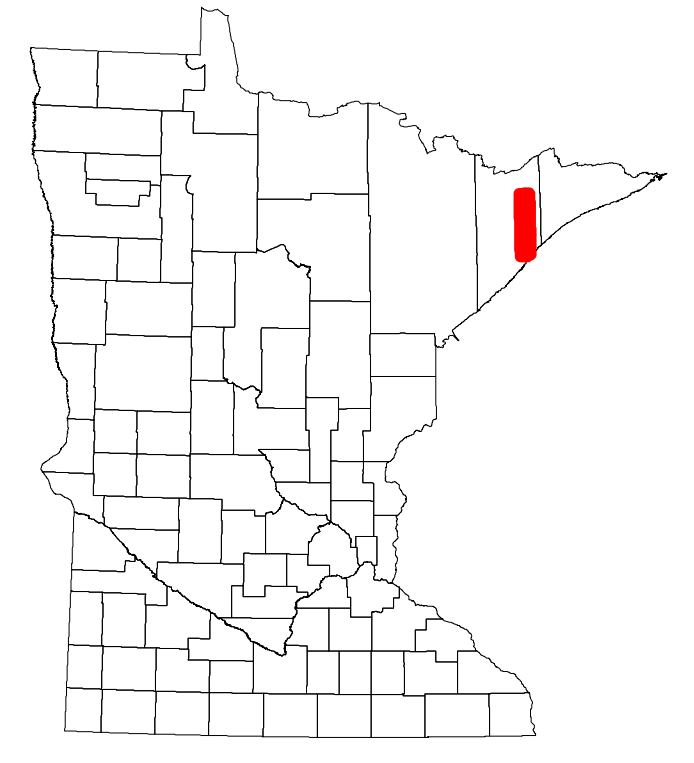

Population (U.S. Census 2010): 472

To request information from this document in an alternative format, call 651-366-4718 or 1-800-657-3774 (Greater Minnesota); 711 or 1-800-627-3529 (Minnesota Relay). You may also send an e-mail to ADRequest.dot@state.mn.us. (Please request at least one week in advance.)