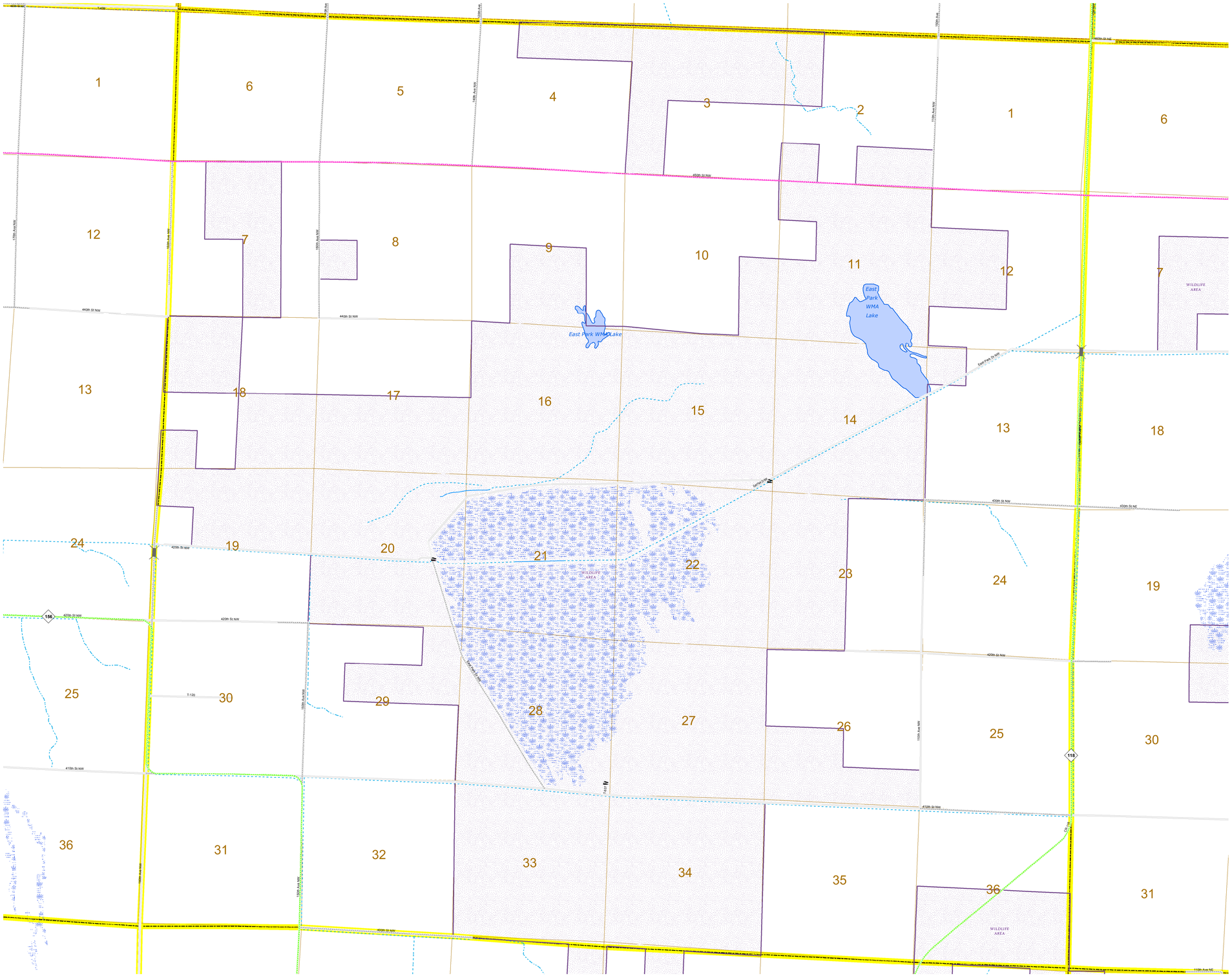

TOWNSHIP OF
EAST PARK

PREPARED BY THE
MINNESOTA DEPARTMENT OF TRANSPORTATION
OFFICE OF TRANSPORTATION SYSTEM MANAGEMENT

IN COOPERATION WITH
U.S. DEPARTMENT OF TRANSPORTATION
FEDERAL HIGHWAY ADMINISTRATION

SCALE

0.3 0.15 0 0.3 0.6 0.9 1.2 Miles

0 0.225 0.45 0.9 1.35 1.8 Kilometers

1 in = 1,600 ft

2016

Projection:
Transverse Mercator
NAD 1986
UTM Zone 15

North American Datum
of 1986

ROAD AND ROADWAY FEATURES

- INTERSTATE
- UNITED STATES HIGHWAY
- MINNESOTA TRUNK HIGHWAY
- COUNTY STATE AID HIGHWAY
- COUNTY ROAD
- MUNICIPAL STATE AID STREET
- MUNICIPAL STREET
- PRIVATE STREET/ROAD
- TOWNSHIP ROAD
- UNORGANIZED TERRITORY ROAD
- INDIAN SERVICE ROAD
- RAMP OR CONNECTOR
- INTERSTATE EXIT
- GREAT RIVER ROAD
- OTHER ROADS
  - NATIONAL PARK
  - NATIONAL FOREST
  - STATE PARK
  - STATE FOREST
  - AIRPORT
  - MILITARY
  - FISH AND WILDLIFE
  - LOCAL PARK
  - OTHER FEDERAL
  - OTHER STATE
  - OTHER LOCAL
  - HOV LANE
- CONCRETE
- BITUMINOUS
- GRAVEL
- DIRT/UNIMPROVED
- OTHER
- UNKNOWN

AVIATION FEATURES

- COMMERCIAL AIRPORT
- GENERAL AIRPORT
- AIRSTRIP
- SEAPLANE
- AIRPORT RUNWAY

RAILROAD AND RAILWAY FEATURES

- RAILWAY
- PASSENGER TRAIN STATION
- LIGHT RAIL
- LIGHT RAIL STATION

INFRASTRUCTURE FEATURES

- LONG BRIDGE (300' OR GREATER SPAN)
- MAJOR BRIDGE (20' TO 300' SPAN)
- MINOR BRIDGE (5' TO 20' SPAN)
- DAM
- LOCK AND DAM

CITY CENTERS

- TRIBAL GOVERNMENT CENTER
- CITY CENTER
- LOCALLY KNOWN PLACE
- UNINCORPORATED COMMUNITY

PUBLIC SERVICE FEATURES

- MNDOT OFFICE
- MNDOT TRUCK STATION
- HIGHWAY PATROL DISTRICT OFFICE
- STATE TRAVEL INFORMATION CENTER — TIC
- REST AREA (FULL SERVICE) — RA
- REST AREA (VAULT TOILET) — FR
- WAYSIDE (VAULT OR PIT TOILET) — WP
- LOCAL PARK
- PUBLIC ACCESS POINT
- FAIRGROUNDS
- PORT OF ENTRY
- PARK AND RIDE LOT — P
- PUBLIC UNIVERSITY OR COLLEGE
- TOWN HALL
- ARMORY

CULTURAL FEATURES

- STATE HISTORICAL MARKER
- HISTORIC DISTRICT
- HISTORIC SITE
- MONUMENT

BOUNDARY FEATURES

- TRIBAL LAND
- COUNTY
- MUNICIPALITY
- ADJACENT MUNICIPALITY
- FEDERAL ADJUSTED URBAN AREA (2014)
- MILITARY
- VOYAGEURS NATIONAL PARK
- BOUNDARY WATERS CANOE AREA WILDERNESS
- STATE PARK
- REGIONAL PARK
- NATIONAL FOREST
- NATIONAL AND STATE FOREST
- STATE FOREST
- NATIONAL TRAIL
- WILDLIFE REFUGE AREA
- WILDLIFE MANAGEMENT AREA

HYDROLOGIC FEATURES

- RIVER OR STREAM (PERENNIAL)
- LAKE, POND OR RESERVOIR
- STREAM (INTERMITTENT)
- DRAINAGE DITCH
- WETLAND
- ISLAND OR LAND
- REGIONAL WATERSHED

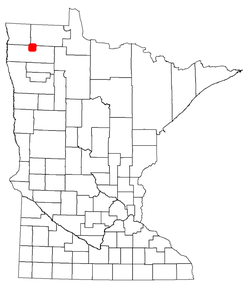

Population (U.S Census 2010): 23

To request information from this document in an alternative format, call 651-366-4718 or 1-800-657-3774 (Greater Minnesota); 711 or 1-800-627-3529 (Minnesota Relay). You may also send an e-mail to ADArequest.dot@state.mn.us. (Please request at least one week in advance.)