

TOWNSHIP OF ROCKSBURY

PREPARED BY THE
MINNESOTA DEPARTMENT OF TRANSPORTATION
OFFICE OF TRANSPORTATION SYSTEM MANAGEMENT

IN COOPERATION WITH
U.S. DEPARTMENT OF TRANSPORTATION
FEDERAL HIGHWAY ADMINISTRATION

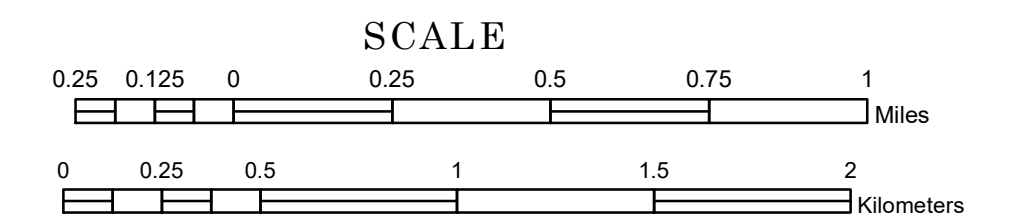

1 in = 1,600 ft

2023

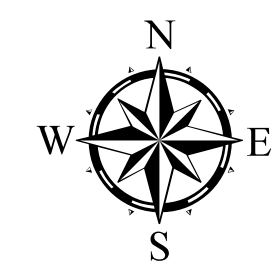

Projection:
Transverse Mercator
NAD 1986
UTM Zone 15

North American Datum
of 1986

ROAD AND ROADWAY FEATURES		AVIATION FEATURES	
INTERSTATE	CONCRETE	COMMERCIAL AIRPORT	GENERAL AIRPORT
US HIGHWAY	BITUMINOUS	AIRSTRIP	SEAPLANE
MN HIGHWAY	GRAVEL	AIRPORT RUNWAY	BOUNDARY FEATURES
COUNTY STATE AID HIGHWAY	DIRT/UNIMPROVED	TRIAL LAND	TRIBAL LAND
COUNTY ROAD	OTHER	STATE OF MINNESOTA	COUNTY
TOWNSHIP ROAD	UNKNOWN	MUNICIPALITY	MUNICIPALITY
UNORGANIZED TERRITORY ROAD		UNORGANIZED TERRITORY	UNORGANIZED TERRITORY
OTHER ROADS		FEDERAL ADJUSTED URBAN AREA (2014)	FEDERAL ADJUSTED URBAN AREA (2014)
Municipal		CIVIL TOWNSHIP	CIVIL TOWNSHIP
Private		CONGRESSIONAL TOWNSHIP	CONGRESSIONAL TOWNSHIP
National Monument		SECTION	MILITARY
National Wildlife Refuge		MILITARY	VOYAGEURS NATIONAL PARK
State Park		BOUNDARY WATERS CANOE AREA WILDERNESS	BOUNDARY WATERS CANOE AREA WILDERNESS
State Forest		STATE PARK	STATE PARK
State Forest		REGIONAL PARK	REGIONAL PARK
State Forest		NATIONAL FOREST	NATIONAL FOREST
State Forest		NATIONAL AND STATE FOREST	NATIONAL AND STATE FOREST
State Forest		STATE FOREST	STATE FOREST
State Forest		WILDLIFE REFUGUE AREA	WILDLIFE REFUGUE AREA
State Forest		WILDLIFE MANAGEMENT AREA	WILDLIFE MANAGEMENT AREA
State Forest		HYDROLOGIC FEATURES	HYDROLOGIC FEATURES
State Forest		RIVER OR STREAM (PERMANENT)	RIVER OR STREAM (PERMANENT)
State Forest		LAKE, POND OR RESERVOIR	LAKE, POND OR RESERVOIR
State Forest		STREAM (INTERMITTENT)	STREAM (INTERMITTENT)
State Forest		DRAINAGE DITCH	DRAINAGE DITCH
State Forest		WETLAND	WETLAND
State Forest		ISLAND OR LAND	ISLAND OR LAND
State Forest		REGIONAL WATERSHED	REGIONAL WATERSHED

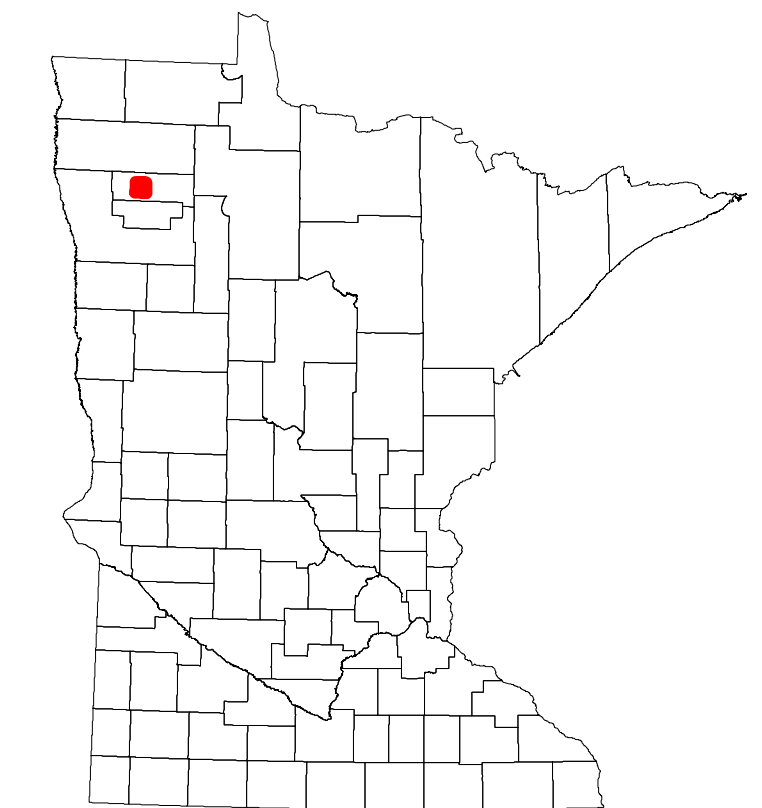

Population (U.S. Census 2010): 1211

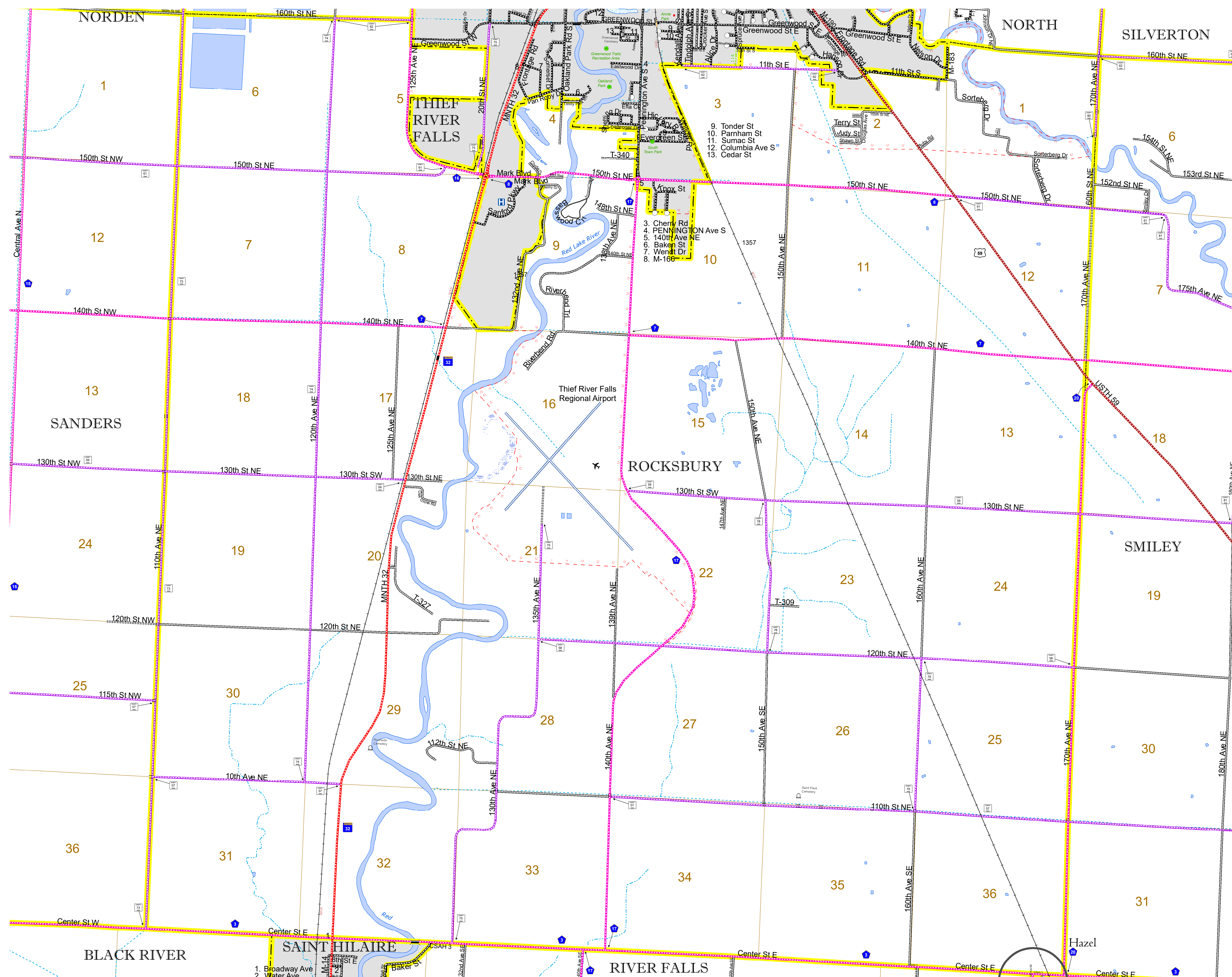

To request information from this document in an alternative format, call 651-366-4718 or 1-800-657-3774 (Greater Minnesota); 711 or 1-800-627-3529 (Minnesota Relay). You may also send an e-mail to ADRequest.dot@state.mn.us. (Please request at least one week in advance.)