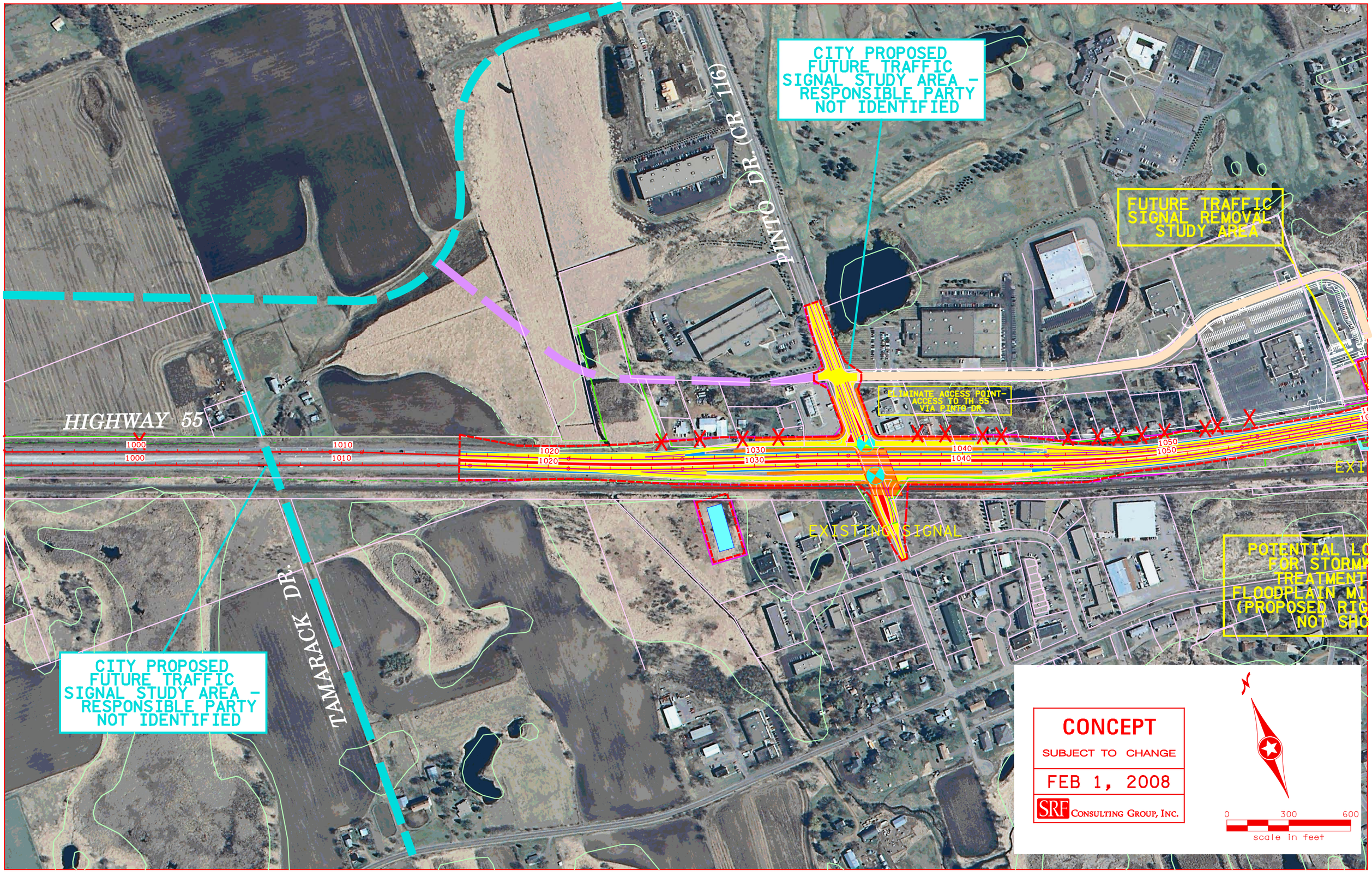
CITY PROPOSED FUTURE TRAFFIC SIGNAL STUDY AREA - RESPONSIBLE PARTY NOT IDENTIFIED
PINTO DR. (CR 116)
FUTURE TRAFFIC SIGNAL REMOVAL STUDY AREA
ELIMINATE ACCESS POINT- ACCESS TO TH 55 VIA PINTO DR.
HIGHWAY 55
1000
1010
1020
1030
1040
1050
EXISTING SIGNAL
TAMARACK DR.
CITY PROPOSED FUTURE TRAFFIC SIGNAL STUDY AREA - RESPONSIBLE PARTY NOT IDENTIFIED
CONCEPT
SUBJECT TO CHANGE
FEB 1, 2008
SRF CONSULTING GROUP, INC.
0
300
600
scale in feet