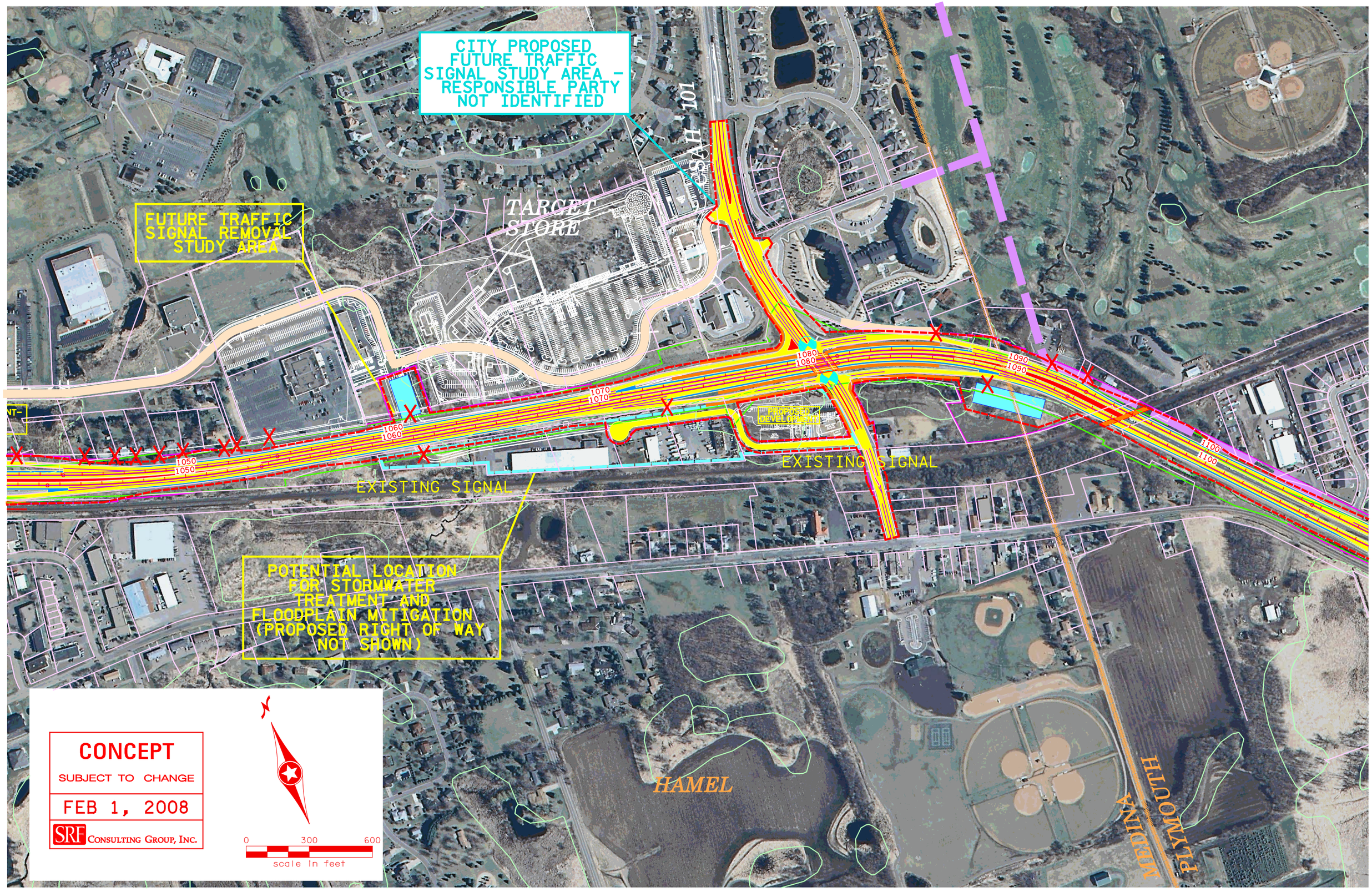
CITY PROPOSED FUTURE TRAFFIC SIGNAL STUDY AREA - RESPONSIBLE PARTY NOT IDENTIFIED
FUTURE TRAFFIC SIGNAL REMOVAL STUDY AREA
TARGET STORE
CSAH 101
EXISTING SIGNAL
EXISTING SIGNAL
POTENTIAL LOCATION FOR STORMWATER TREATMENT AND FLOODPLAIN MITIGATION (PROPOSED RIGHT OF WAY NOT SHOWN)
HAMEL
MEDINA
PLYMOUTH
1050
1060
1070
1080
1090
1100
CONCEPT
SUBJECT TO CHANGE
FEB 1, 2008
SRF CONSULTING GROUP, INC.
N
0
300
600
scale in feet