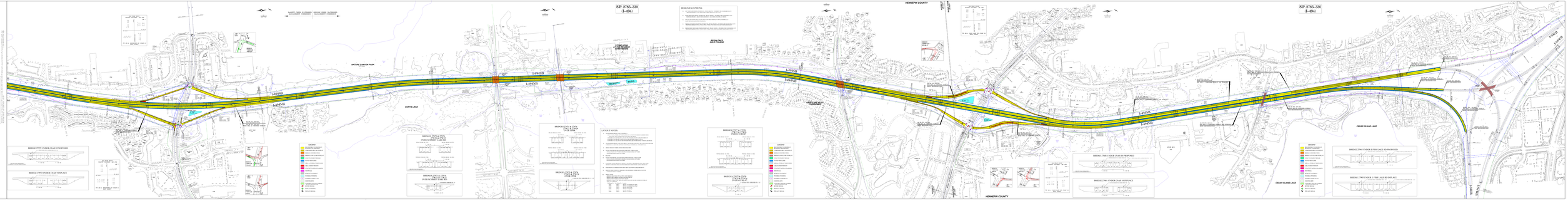
S.P. 2785-330
(I-494)
HENNEPIN COUNTY
NATURE CENTER PARK
CURTIS LAKE
CEDAR ISLAND LAKE
I-494NB
I-494SB
BRIDGE 27W7 UNDER I-494 IS PROPOSED
BRIDGE 27W7 UNDER I-494 IS REPLACE
BRIDGE 27W8 UNDER I-494 IS PROPOSED
BRIDGE 27W8 UNDER I-494 IS REPLACE
BRIDGE 27W9 UNDER I-494 IS PROPOSED
BRIDGE 27W9 UNDER I-494 IS REPLACE
BRIDGE 27W10 UNDER I-494 IS PROPOSED
BRIDGE 27W10 UNDER I-494 IS REPLACE
BRIDGE 27W11 UNDER I-494 IS PROPOSED
BRIDGE 27W11 UNDER I-494 IS REPLACE
LEGEND
DESIGN EXCEPTIONS
LAYOUT NOTES
PAGE 1 of 2 Pages