

PREPARED BY
HIGHWAY PLANNING SURVEY
IN COOPERATION WITH
U.S. PUBLIC ROADS ADMINISTRATION

STATE OF MINNESOTA
DEPARTMENT OF HIGHWAYS
ROAD LIFE STUDIES
CONSTRUCTION PROJECT LOG RECORD

CONTROL SECTION 7109
TRUNK HIGHWAY 301
COUNTY Sherburne
DISTRICT 3B

LIMITS: In St. Cloud
Jct. T.H. 10 - State Reformatory for Men (Jct. C.S.A.H. 10)

Ref. Pt. 000+00.000 - 001+00.059

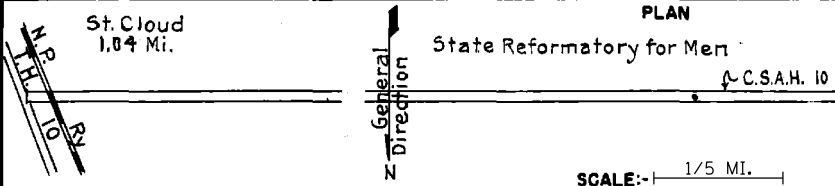

YEAR BUILT	PROJECT N ^o	DESCRIPTION			CODE N ^o
		TYPE	WIDTH	THICKNESS	
		Mixed Bit.	20' 38"		No Record of Const. Added in 1951
C		Grading	34'		
1956	7109-02	Bit. Stab. Base	34'	12"	
		Plant Mix Bit	24'	2"	
M		Bit Seal Coat	24'		RC-2, 2,198 Gal. Agg. 88 C.Y.
1958	A.F.F. 605				
M		Bit. Overlay	var.	1'	Spec. 2341
1987	M4235				
S		Bit. Seal Coat			FA-3
2005	8823-65				
S		Milling		2"	
2011	7109-06	Bit. Overlay	24'	3 1/2"	Spec. 2360
	7305-118				

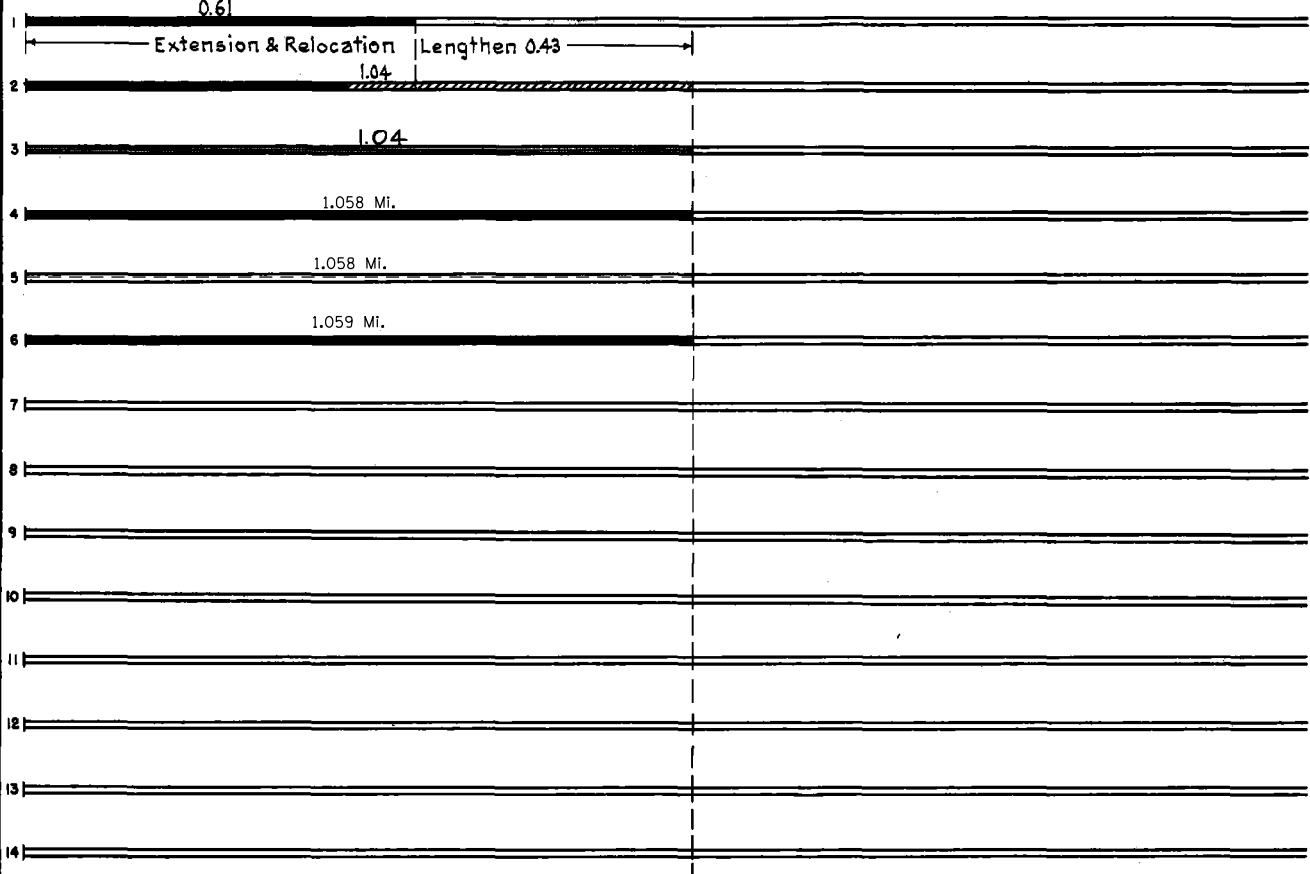

YEARS		TOTAL MLES	UNINCORPORATED		INCORPORATED		RURAL		URBAN		REMARKS: Layout is to scale as of 1956
FROM	TO		RDWY. MI.	BR. MI.	RDWY. MI.	BR. MI.	RDWY. MI.	BR. MI.	RDWY. MI.	BR. MI.	
1951	1955	0.61	0.00	0.00	0.61	0.00	0.00	0.00	0.61	0.00	
1956	1957	1.04	0.00	0.00	1.04	0.00	0.00	0.00	1.04	0.00	
1958	1965	1.04	0.53	0.00	0.51	0.00	0.53	0.00	0.51	0.00	
1966		1.04	0.00	0.00	1.04	0.00	0.00	0.00	1.04	0.00	